Forecast—Cloudy, clearing later

(Details on Page 2)

The Daily Colonist.

ISLAND

Vancouver Island's Leading Newspaper Since 1858

NO. 175—NINETY-EIGHTH YEAR — VICTORIA, BRITISH COLUMBIA, SATURDAY, JULY 7, 1956 — 10 CENTS DAILY 14 CENTS SUNDAY — 24 PAGES

$50,000 Fire Hits Sooke School

Sooke volunteer firemen took to the roof of Milnes Landing High school yesterday afternoon to keep a roaring fire pinned to a two-room section of the building. Firemen and some 40 nearby residents carried heavy equipment from industrial arts and home economics rooms. Believed due to defective wiring, the fire caused an estimated $50,000 damage.—(Clarence Ferris Photo.)

Wealthy Packer Packs Gun

Police Trap Snaps Shut In Vancouver Extortion

Death Threats Start Cat-and-Mouse Game

VANCOUVER (CP)—Calvin Roy Eustace, 28-year-old jockey from Nova Scotia, was charged with extortion last night in what police said was a plot to force Jack Diamond, wealthy meat packer sportsman, to pay $20,000.

Police said his arrest came following a "cat-and-mouse" chase through the plush west end district.

It released one of the best-kept secrets in Vancouver's crime history.

The case began June 28 when the Diamond family received a crudely printed letter demanding $20,000 on pain of death. The jockey was arrested Friday near a parcel of dummy bills near Stanley park.

PHONE THREATS

Diamond told police he had been threatened by telephone calls to his office, his home and Lansdowne park race track.

His family was kept under strict police guard and Diamond himself was issued a revolver which he carried at all times, police said.

Last Saturday Diamond was told by telephone to leave $20,000 in a package in an empty west end lot. He did, but the package contained blank paper marked with indelible green dye.

GOT AWAY

Although the area was kept under surveillance by eight detectives hidden in parked cars and nearby doorways, the extortionist somehow got away with the parcel.

Wednesday Diamond got another threatening telephone call and, acting on police instructions, dropped another dummy package — this time near an old cannery on the west end waterfront along Burrard Inlet.

The package was not picked up.

Diamond practiced with the revolver and waited, police said.

The same day he received another letter which, police said, ended:

". . . all your money won't do you much good when you are dead."

CLEAR COVER

Friday he received another telephone call which brought a refinement. The money had to be placed in a transparent wrapping.

Diamond complied, police said, by wrapping up "some money" — they declined to say how much.

Eight detectives lounged nearby, some pretending to be sunbathers on Stanley Park lawns and some drinking coffee in nearby restaurants. A policewoman walked nearby.

The officers were "staked out" from noon to 8.30 p.m. Friday, when the jockey jumped a nearby fence and picked up the package. He was arrested with it.

Diamond, known for his encouragement of amateur sport and his gifts to charity, last year was chosen Vancouver's "Citizen of the Year."

Lashes Leaders

LIONEL SHAPIRO

'Pearson Saved World'

EDMONTON (CP)—Lionel Shapiro of Montreal, author and reporter, said Friday night only hard work by External Affairs Minister Pearson has prevented a third world war.

"Mike Pearson almost single-handedly prevented a war between the great powers during the Dien Bien Phu crisis in Indochina," he said in a speech at the biennial convention of the Canadian Women's Press Club.

Mr. Shapiro, 48-year-old author of the best-selling novel "The Sixth of June," also said second-rate leadership by British and United States leaders has led to the "desolate deterioration" of the North Atlantic Treaty Organization.

"HOLDING BACK"

Amplifying his reference to Mr. Pearson in an interview, he said the external affairs minister prevented a war by "holding back" United States diplomats whose actions would have precipitated a world war.

"It is no accident that Mr. Pearson was appointed the spearhead of our belated attempt to shore up the foundations of NATO."

Mr. Shapiro said Greece has "to all practical purposes" fallen out of NATO, Turkey "is threatening open warfare over Cyprus and an Arab-Israeli war . . . is almost inevitable."

Jittery Reds Fear Revolt Of Czechs

VIENNA (UP)—Czechoslovakia has mobilized the private army of the Communist party and cancelled leaves for security troops to forestall a possible Poznan-type uprising by dissatisfied workers, reports from Prague said yesterday.

The dispatches from the Czech capital said the Communist government alerted all security forces for instant action as word of the Polish workers' revolt in Poznan spread.

UNREST ADMITTED

A Czech Communist trade union newspaper, Prace, admitted unrest in the country. A feature-type story in its edition which reached Vienna described the discovery of a plot to sieze the main radio station, the prison and post office in Prague in a coup designed to overthrow the Red regime.

The article failed to say when the plot was exposed. Timing of it, however, was considered significant in view of the uprising in Poznan last week.

The Czechs have been among the most militant anti-Communists. They were the first behind the iron curtain to revolt in the bloody 1953 demonstrations at Pilsen, Brno, Ostrava, Gittwaldov and Prague. At least six workers were killed and an undetermined number wounded before the riots were crushed.

NO CHANCES

The jittery Czech government took no chances when the Polish workers revolted.

Prague reports said that on July 4 the minister of interior ordered arms distributed to the workers' militia (Zavidni Milice), the Communist party's private army which carried out the Communist coup in 1948.

The day before all security troops on leave were ordered back to duty and future leaves were cancelled for the time being. Heavy guards were thrown around major industrial plants, the reports said.

Salmon Strike Looms

VANCOUVER (CP) — British Columbia's fishing industry may shut down following a government-supervised strike vote Friday by fresh fish and cold storage workers.

Homer Stevens, United Fishermen and Allied Workers' Union secretary, said early returns Friday indicated the percentage in favor of striking "will be higher than 93 per cent." Results will not be known until upcoast ballots are brought to Vancouver and counted.

If a strike is favored all fish will be declared "hot" and no union man will handle the salmon catch. The salmon fleet will lie idle. Peak of the salmon season is from July to October.

VOTE DATE SET

A strike vote for salmon tendermen will be held July 12 to 16.

"We are just going to sit tight until the companies meet our demands," said Stevens.

The union is asking a 20-cents-an-hour raise across the board for shore workers and $50 a month in two years or $40 in one year basic wage increase for tendermen.

Tories Force Issue

Campney To Reply To Simonds Attack

OTTAWA (CP)—Defence Minister Campney is expected to reply to charges levelled at the defence department by Lt.-Gen. Guy Simonds, former army chief of staff, when the Commons defence debate resumes, possibly next week.

Informants said the department had hoped to ignore Gen. Simonds' allegations. But because the Progressive Conservatives had insisted in the Commons on an explanation, Mr. Campney would make a reply.

Opposition leader Drew demanded that a Commons defence committee be set up and empowered to call Gen. Simonds and other senior officers as witnesses. Prime Minister St. Laurent rejected the demand.

"DAMMING INDICTMENT"

Mr. Drew said Gen. Simonds, in effect, has alleged a complete breakdown of administration in the defence department and that if the general's statements are true they comprise a "damming indictment" of the department.

Gen. Simonds charged in a magazine article that the chiefs of staff are prevented from placing their views before the minister and that civil servants can block the carrying out of decisions made by the armed forces and the cabinet.

He also alleged that the permanent Canada-U.S. joint board on defence is a barrier against close liaison and exchange of views between the Canadian and American chiefs of staff.

AIMED AT FOULKES?

Informants said Gen. Simonds' charges appear to be aimed in part at Gen. Charles Foulkes, chairman of the joint chiefs of staff, and Gen. A. G. L. McNaughton, chairman of the Canadian section of the joint defence board.

It is understood that Gen. Simonds has in preparation a second magazine article in which he may name names.

LT.-GEN. GUY SIMONDS
. . . can't be ignored

DEFENCE MINISTER CAMPNEY
. . . enters fray

Refused Because Of Color

TORONTO (CP)—Toronto's first hearing under the Ontario Fair Accommodation Practices Act opened Friday as Sidney Forbes, Negro father of two children, testified that he was refused an apartment solely because he is colored.

Forbes, 36, claiming discrimination, testified that S. L. Shields of Shields Investments refused last May to rent an apartment to him after he had made a deposit on it.

Shields, who did not appear at the hearing before Judge Douglas Thomas, contended through his counsel, G. R. Dryden, that the act does not apply in such cases because it refers to discrimination involving places "anywhere the public is customarily admitted."

PUTS OFF DECISION

Judge Thomas refused to acknowledge the contention and said that it could be considered only when the whole case has been heard.

Forbes said Shields phoned him after he had made the deposit and said the apartment already had been rented.

"I asked for his address, but he wouldn't give it to me. I also asked if were the owner of the building. He told me he was connected with it."

ASKS REASON

Forbes said he traced Shields' business address, then went to see him. "I told him I certainly didn't appreciate the situation one bit, and asked him again if there was any reason for not renting to me."

Forbes said he then asked if there were any other apartments available and was told there were, but they rented for $115 a month.

"I said I would take one but after five seconds Mr. Shields replied that they were all taken."

The hearing is continuing.

Chemainus Swim Date Extended

Deadline for Chemainus swim class applications has been extended until July 14. Applications should be sent to Mrs. J. E. Hess, Post Office Box 322, Chemainus.

French Strike At Moslems

ALGIERS (Reuters)—French authorities cracked down Friday with sweeping punitive measures against Moslems for their general strike here Thursday on the 126th anniversary of France's capture of Algiers.

More Aid Urged For Old Veterans

OTTAWA (CP)—The problem of needy First World War veterans who will soon be too old to work came before the Commons yesterday.

A. J. Brooks, Progressive Conservative spokesman on veterans affairs, said their average age is 66 or 67. He called for an increase in the ceiling on permissible income for those receiving the war veterans' allowance.

Veterans Minister Lapointe said his officials are reviewing the operation of the veterans' assistance fund—now a maximum of $10 a month—to provide further help to those under war veterans' allowance who cannot supplement their allowance with part-time work.

The means-test allowance is a maximum $60 a month for single recipients and $108 for married veterans. It was increased last year from $50 and $90 monthly.

The income ceiling, above which the allowance is reduced, is $840 a year for single persons and $1,440 for married veterans.

Mr. Brooks urged the government to adopt the Canadian Legion's request that the annual income ceiling be set at $1,200 for single recipients and $2,000 for married veterans.

He said veterans are allowed to earn $600 a year in casual earnings above the ceiling. But that concession merely pointed up the need for more assistance to veterans unable to work.

At the age of 70, their war veterans' allowance was reduced once they began receiving the old-age pension. Disability pensions also were counted as income under the income ceiling.

Rights of 'Ordinary Citizens' Asked by Alberta Indian Band

OTTAWA (CP)—A 115-member Indian band in Alberta has applied to give up its special Indian status and gain the right to vote as citizens. It is the first such application in 12 years.

Citizenship Minister Pickersgill announced Friday that the application of the Michel band, 12 miles north of Edmonton, will come before a special committee next Tuesday.

If the application is approved, the 11,600 acres of the reserve will be divided among the band members according to a plan proposed by the band itself.

Col. H. M. Jones, federal Indian affairs director, said: "They would just become ordinary citizens, losing their Indian status under the Indian Act."

The Michel band is said to be made up of descendants of Iroquois Indians who went to western Canada from the east years ago with some of the earlier explorers.

Judge Nelles Buchanan of the northern Alberta district court will be chairman of the committee hearing the application. Other members will be L. L. Bown, special assistant to Col. Jones, and John Rodgers, councillor of the band.

Its report will be made to Mr. Pickersgill, who will make a recommendation to the federal cabinet.

Committee hearings will be held at various places on the reserve.

Dangerous Dog Pines For Friend

PLATTSBURG, N.Y. (AP)—An air force sentry dog, lonesome for its master, roamed at large Friday night. The female German shepherd, Sheba, is trained to attack anyone who tries to flee.

Residents of this northern New York area have been warned to stand still or lie down on the ground if they spot the dog. The dog was sighted several times Friday afternoon within the boundaries of the big air base.

"She seems to be looking for a friend rather than trouble," a spokesman said.

The dog refused to eat after her handler, Airman E. C. Matthew Bardsley of Pawtucket, R.I., went on leave six days ago. Thursday as she was being taken to a veterinarian she pulled out of her collar and escaped.

Bardsley has been ordered back on duty. Air force officials say he is the only person she will obey.

Chinese Fling

Burly pipe-major admires Royal Stuart tartan of Betty Chan, 11-year-old Chinese girl, who beat all-comers to win the highland dancing contest at Winnipeg's Gaelic Games. Asked why she wore the Stuart colors, Betty said: "Well, they haven't invented a McChan tartan yet."—(CP)

Brewery Sponsor Scares CNE

TORONTO (CP)—Canadian National Exhibition sports committee members differed in separate statements Friday over whether they favor a Toronto brewery as sponsor of a proposed annual $20,000 Lake Ontario swim.

Published reports have identified the company as Brading Breweries Ltd.

There has been no official confirmation from the advertising agency representing the sponsor, nor from the CNE or Brading's that the brewery is to sponsor the swim.

The proposal calls for the swim to be staged during the last week of August in order that any finalists may land during the exhibition. It called for a "public-spirited group" to organize, regulate, promote and accept responsibility for the swim before the $20,000 prize money is to be made available. It also would exclude entries from swimmers who have not met standards set by the group.

Acting for the sponsor, the F. L. Hayhurst advertising agency said Thursday it has been assured "quite unofficially" that the CNE will co-operate if the swim here is held in conjunction with the exhibition.

But controller William Allen, vice-chairman of the CNE sports committee, said Friday the CNE should have nothing to do with a brewery offer.

"The (city-run) CNE is a public authority, and I am opposed to it being placed in a position of public controversy. I don't think that, as a public body, the CNE should line up with one firm over its competitors."

Mayor Nathan Phillips of Toronto, speaking as a private individual, said: "If there is any taint attached to the prize money, as some suggest, it will certainly be removed when deposited in the bank account of the winner."

"Breweries are legitimate businesses operating under a licence and regulated by the laws of the land.

"It is not the function of the mayor to attempt to interfere with any such business."

ALL ABOARD

With G. E. Mortimore

A BATTLE between ducks and children looms at the model yacht pond in Beacon Hill park.

Recently a mother mallard and brood flopped into the pond and enjoyed themselves for a while; but when they tried to leave, the youngsters couldn't climb out.

Some kind-hearted citizen built wooden ramps for the ducklings. The little fellows appreciated the gesture so much that they decided to stay longer.

A self-appointed vigilante—a woman—was heard scolding one model yachtsman for sailing his craft too near the ducks and scaring them.

Word of this encounter was brought to me by an angry (human) father, who asked: "Are ducks more important than children?"

It is hard to give a direct answer to the question. If I were stranded in the wilderness with no food, I would rather have a duck as a companion than a child. You can eat ducks, but eating children is frowned upon.

However, there is a place for both. The place for ducks is not the model yacht pond. Hints should be dropped to the ducks that they have outstayed their welcome. And if they won't respond to subtle treatment, the parks department should send a man along to insult them.

* * *

We haven't heard the last of President Eisenhower's insides yet. A reader sends a page from Life magazine, in which the presidential digestive tract is shown, somewhere near full size (I believe) and in color.

The presidential colon seemed to be diffused with a healthful, rosy glow, so he must be feeling better. Or perhaps the president is blushing clear down to his alimentary canal at the publicity given to his inner parts.

* * *

Correspondent suggests that now that the gardening season is in full swing, people who are trying to telephone someone should let the phone ring one or two extra times, so that the party will have time to drop his hoe and sprint indoors.

There is nothing more infuriating than to arrive panting at the telephone just as it goes dead. Well, two things are a little worse: to find that the person is calling the wrong number, or trying to sell you something.

Another suggestion from my correspondent is that when there is no answer to a knock on the door, a well-bred "Halloo!" toward the distant rose bushes might bring the householder at a dog-trot.

Garden Notes

Pride of Dover Heavenly Blue

By M. V. CHESNUT, FRHS

Of recent years, my family and I have become very fond of the pernnial flower Anchusa azurea, sometimes known by the unattractive name of Bugloss. Mine have put on a magnificent show this year, and have been in constant bloom ever since early June. That hot spell we had in May seemed to suit them down to the ground, even though they are growing in a rather sandy site.

I grow three named varieties, all very beautiful, but I think our favorite is Pride of Dover, making spikes almost as tall as a Delphinium, but thickly branched and carrying flowers in the purest gentian blue shade, about the same entrancing color as the Heavenly Blue morning glory.

TWO OTHERS

The other two are Opal, standing 3½ feet tall with flowers of Cambridge blue, and Opal, a bit lighter in shade and not quite so tall.

I have yet to find any perennial plant which is as easy to grow and to propagate as the Anchusa. Seeds sown in early spring geminate as vigorously as radishes, blooming in their second year, while establishing plants can be multiplied indefinately by taking root cuttings.

YOUNG PLANTS

As a matter of fact, it isn't a bad idea to do a spot of propagating and get some vigorous young plants started, for the old ones are so xpendthrift with their flowers they tend to bloom themselves to death.

The method is simplicity itself. I simply burrow down alongside a plant with the hand trowel until I encounter one of the fleshy roots. I cut off a couple of these from each plant—the parent doesn't seem to mind this amputation—and lay them fairly close together in a shady seed bed, throwing a little soil over them.

These roots will sprout leaves fairly quickly, and when these are about three inches tall, the plants are lifted and transplanted to a row in the vegetable garden where they can be kept fed and waterd and cultivatd through the rest of the summer.

They are lifted again the following spring and planted in their permanent flowering position and a few more roots are filched from them during the transplanting operation.

This is a bit unorthodox. The conventional way is to cut the roots into inch-long lengths, plantng them upright in boxes of sandy soil in a greenhouse or cold frame in early spring, but I think my full-length roots, sprouted in the outdoor garden, give me stronger and more vigorous plants.

HOLIDAYS SOON?

Going away on holidays soon? Have you figured out what to do about your house-plants while you're away?

I guess the most satisfactory system is to board them out with a green-thumbed neighbor, but if this isn't possible, a stunt I have used with good success is to place the plant in the bath-tub, sitting on a thick layer of wet newspapers. The pots suck up enough moisture from the damp newsprint to keep the plants going, while evaporation keeps the air in the bathroom nice and humid.

NO TAP STUNTS

I don't think it is wise to try any dripping tap stunts with the drain in the bath plugged. It is too difficult to balance the rate of drip against the rate of evaporation, and you may come home to find your pet African violets submerged in two feet of water. Leave the drain unplugged, relying on the wet newspapers to provide the moisture, and keep the bathroom door closed to maintain atmospheric humidity.

Touring World

GERALD KNIGHT

Choral Maestro Visits 'Family'

Gerald Knight, head of the Royal School of Choral Music of London, England, paused in Victoria yesterday during an unusual world tour, to conduct a choir and honor a veteran singer.

The 48-year-old native of Cornwall is completing a tour of hundreds of choirs, affiliated with the school, in eight Asiatic nations, Australia, New Zealand, Fiji islands, Hawaii, Canada and the United States.

After conducting and advising Christ Church Cathedral choir, only affiliated group here, he presented a medallion to Ivan Howell, a member of the choir for 24 years, recently elected its president.

Mr. Knight indicated that the growing number of affiliated choirs, now 5,000 around the world, would force a "proper tour, I should think probably in about two years."

Once a choir boy, Mr. Knight was assistant organist at Truro Cathedral at the age of 14. A gifted organist and choirmaster, he went to Canterbury Cathedral in those capacities at the age of 28 and remained there for 16 years.

He is a former student of the school he now heads, a school which turns out 20 organist-choirmasters each year. He is also honorary organist to the Archbishop of Canterbury.

Mr. Knight helped choose music for the coronation of Queen Elizabeth in 1953 and was a choir steward at the coronation of King George VI, 16 years earlier.

Passion Play Now on Film

A motion picture of the world's best known passion play, from Oberammergau, Germany, will be shown in Victoria Sept. 29 under sponsorship of Victoria Kiwanis Club.

The film is the only one of the Oberammergau play, which is never performed outside of Germany.

Presentation is in English language and in color.

Vulture Dives On Children

ALDERGROVE, B.C. (CP) — A farmer shot down a huge turkey vulture as it terrified three small children here.

The bird, with a 69-inch wing-span, swooped only eight feet over the children's heads.

Dr. Ian McTaggart-Cowan, UBC professor of zoology identified the bird as a turkey vulture or buzzard. He said only three had been spotted in the lower mainland area in the last 14 years.

Idles 60,000 Men

Strike Hits Transport

PITTSBURGH (UP)—Layoffs among railroaders, truckers and other transport workers climbed past the 60,000 mark Friday as the nation-wide strike of 650,000 steelworkers passed its sixth day.

The number of steel workers in other steel-dependent industries, particularly coal, will mount rapidly next week if the steel dispute remains deadlocked.

Despite hopes of federal mediators the United Steelworkers and the strike-bound steel firms would resume joint negotiations, neither side moved to revive talks which collapsed last Saturday.

Federal mediation director Joseph F. Finnegan held separate "exploratory" sessions with the USW and management negotiators here and planned to contact the parties again "next week."

Thousands of coal miners were scheduled to join furloughed trucking, lake and river workers in idleness. Members of the United Mine Workers return from their annual 12-day vacation on Tuesday, but "no work" signs will be posted at many mines because of the loss of the steel mill market.

MINERS FURLOUGH HELD

A coal industry source predicted production at Western Pennsylvania pits alone will be 50 per cent below normal with as many as 14,000 miners furloughed in the district. U.S. Steel Corp., which operates "captive" mines in Pennsylvania, West Virginia and Kentucky, said all will be closed except one, the big Robena pit near Uniontown, Pa. Jones & Laughlin steel said none of its 2,500 coal diggers will work until the mills reopen.

An informed source said the 40,000 UMW members returning to work Tuesday "either will go on a shorter work week or be laid off."

Canadians Win Raise In New Pact

SYDNEY, N.S. (CP) — A new working agreement, approved by voting members of United Steelworkers (CLC) was signed Friday between Dominion Steel and Coal Company and Local 1064.

Under the agreement, workers belonging to the 3,700 - member local will receive wage increases amounting to 17 cents an hour. This includes an eight-cent hourly wage increase and additional benefits amounting to nine cents.

The basic hourly wage at the plant now is $1.69.

Elusive Tuna Sought

Fisheries inspector A. J. Touchings will go fishing on a 150-mile test run west of the British Columbia coast to determine whether tuna are appearing in northern waters.

He is aboard the fisheries cruiser Howay, which left Victoria yesterday equipped with complete tuna fishing gear.

The Howay is on a normal patrol. Daily broadcasts will be made on the fishermen's wave band, giving water temperatures and information on the possible presence of tuna.

High mark in tuna fishing was in 1948 when more than 2,000,000 pounds brought fishermen $398,000 and a marketed value of nearly $1,000,000.

Catches held at the 2,000,000-pound level for the three succeeding years, then dropped sharply. For the past three years no tuna fishing has occurred in B.C. waters.

$15,000 Adrift

Floating Bottles Worth $1 Each

The sea may carry dollars to Victoria beachcombers, fishermen and straits swimmers next year, in the form of floating beer bottles.

Some 15,000 sealed bottles are going to be tossed into the Pacific in the next six months, loaded with a card-printed in English, Spanish and Japanese.

Finders will be paid $1 apiece for the filled out cards.

The scheme is part of a Canadian drift-bottle program aimed at determining surface speed and course of currents in the north-east Pacific.

Canadian vessels engaged in Pacific ocean research under the International North Pacific Fisheries Commission and weather ships will drop the bottles.

They will be of clear glass, sealed with pitch. Regardless of value of the dollar in the country where the bottles wash ashore, payment will be at Canadian "current" value.

It is assumed that about one year will elapse before first bottles reach the shores of North America.

Engaging Dumbshow Entertains Teachers

By BERT BINNY

An engaging and warm personality, Harry Bartron, pantomimist, entertained a big audience from the summer school of education at Oak Bay junior high school last night.

Although this was a one-man show it was notably well produced; lighting facilities and even the curtain were utilized cleverly to contribute to its success.

Fourteen items were presented, all in dumbshow, but all vivid and highly descriptive.

Perhaps the most popular, because of their familiar themes, were "Husband and Wife," "The Secretary" and "The Examination."

"Five Characters in Search of a Cigaret" had its premiere last night. "Cruelty of Fate" was Mr. Bartron's oldest sketch.

He composes all his own material and his performance features incisive changes from character to character, and, within each character, a wealth of accurate and informative gesture and vivid facial expression.

Accredited pantomimic gesture was seen in plenty together with the neutral costume and the white make-up which, by concealing the personality of the performer, permit clearer delineation of the personalities portrayed.

Weather Forecast

July 7, 1956

Cloudy, clearing about noon. A little warmer. Winds westerly 20. Sunshine Friday, eight hours 45 minutes. Precipitation, .01.

RECORDED TEMPERATURES

High ..... 62 Low 51

FORECAST TEMPERATURES

High ..... 66 Low 52

Sunrise ....5.20 Sunset 9.17

East Coast of Vancouver Island — Cloudy, clearing about noon. A little warmer. Light winds. High at Nanaimo 72.

West Coast of Vancouver Island — Cloudy with a few sunny intervals in the afternoon. Not much change in temperature. Winds light. High at Estevan 60.

TIDES AT VICTORIA
Pacific Standard Time

	(Time	Ht.)	(Time	Ht.)	(Time	Ht.)	Time	Ht.
	H.M.	Ft.	H.M.	Ft.	H.M.	Ft.	H.M.	Ft.
7	0.14	0.4	10.05	6.5	15.31	0.3		
8	0.49	0.6	10.57	6.5	16.20	0.9	20.30	9.0
9	1.37	0.7	11.49	6.7	16.40	0.8	21.51	7.8
10	2.27	0.3	12.39	6.8	17.08	0.6	22.51	7.1
11	3.10	0.0	13.27	6.9	17.46	0.7	23.34	6.6
12	4.03	7.0	14.11	6.9	18.00	0.8		
13	1.04	6.0	9.00	6.8	12.34	6.5	19.43	0.1
14	2.22	5.0	7.55	6.2	13.47	5.4	20.18	0.3
15	3.40	4.3	12.10	5.4	13.50	4.4	20.53	0.3
16	4.43	3.8	21.29	0.3				
17	5.26	3.7	22.46	0.3				
18	6.21	3.7	23.44	0.3				

TIDES AT POINT ATKINSON
(Pacific Standard Time)

	(Time	Ht.)	(Time	Ht.)	(Time	Ht.)	(Time	Ht.
	H.M.	Ft.	H.M.	Ft.	H.M.	Ft.	H.M.	Ft.
7	2.33	14.2	10.21	0.7	15.02	15.3	22.12	11.0
8	3.26	14.3	11.17	0.8	15.49	15.7		
9	4.16	14.4	4.46	16.0	12.03	0.6	19.28	18.0
10	0.59	9.6	5.52	15.8	12.47	1.5	20.06	18.1
11	1.56	8.7	6.57	15.0	13.31	2.7	20.49	16.6
12	2.51	7.7	8.05	12.2	14.16	4.3	21.30	13.9
13	3.50	6.8	9.21	11.0	15.04	6.0	21.37	12.4
14	4.51	5.8	10.49	11.3	15.55	7.8	22.34	14.0
15	5.52	5.0	12.22	11.4	17.00	8.5	23.14	14.4
16	6.38	4.3	14.09	12.0	18.27	10.7	23.55	14.9
17	7.41	3.9	15.28	13.7	19.34	11.4		
18	8.40	3.9	0.36	3.4	16.36	13.4	20.42	11.5

COWICHAN BAY

To determine tides Cowichan Bay area: For higher high water deduct 18 minutes; For lower low water deduct 38 minutes; For half-tides deduct 31 minutes.

TEMPERATURES

	Min.	Max.	Pre.
St. John's	43	53	
Halifax	53	58	
Montreal	57	63	.09
Ottawa	57	64	—
Toronto	56	68	—
North Bay	54	71	—
Port Arthur	47	60	—
Kenora	46	71	—
Winnipeg	45	73	—
Brandon	50	70	Trace
The Pas	50	74	—
Regina	50	70	.04
Prince Albert	50	69	.15
North Battleford	46	74	.11
Swift Current	50	72	Trace
Lethbridge	51	73	.12
Calgary	53	70	—
Edmonton	50	63	.40
Rimbey	48	70	.30
Crescent Valley	48	67	.19
Banff	49	69	.16
Grand Forks	49	80	.22
Kamloops	47	78	—
Penticton	49	72	.17
Vancouver	53	67	.05
Prince Rupert	50	58	.29
Prince George	49	68	.71
Whitehorse	47	65	—
Seattle	52	68	—
Portland	47	72	—
San Francisco	53	69	—
Los Angeles	63	74	—
Spokane	50	71	.03
Chicago	54	80	—
New York	57	69	.11

OPEN NOW

COMFORTABLE—HOSPITABLE

A delightful place to meet

A wonderful place to eat

THE MAPLE ROOM

Hotel Douglas

Douglas Street at Pandora

Where can I get a "YES" to my LOAN request?

...at Personal THEY LIKE TO SAY "YES!"

▶ Get the cash now to consolidate bills or buy what you need ... pay later in convenient monthly amounts you can afford. Get a prompt "YES" to your loan request. Phone first for 1-trip loan, or come in *today!*

Loans $50 to $1500 on your Signature, Furniture or Auto

THE COMPANY THAT LIKES TO SAY "YES" Personal FINANCE CO. Beneficial Finance System

3 convenient offices—which is nearest you?

VICTORIA — (2 Offices)
• 650-A Yates Street, 2nd Floor ..... Phone: 2-8261
• 620 View Street, Room 210-211, Central Bldg. ..... Phone: 2-9156
NANAIMO — 526 Terminal Avenue, 2nd Floor ..... Phone: 2330

OPEN EVENINGS BY APPOINTMENT — PHONE FOR EVENING HOURS

Loans made to residents of all surrounding towns • Personal Finance Company of Canada

JULY CLEARANCE SALE

At Our New Ladies' Suit and Topcoat Shop
610 Courtney Street
All-Wool Worsteds and Tweeds

Huge Selection of:
SUITS, from ..... 19.95 to 55.00
TOPCOATS, Crombie's from ..... 19.95 to 65.00

JUST ARRIVED — ALL-PURPOSE TOPCOATS All sizes, styles and colors, from 19.95

ALL-WOOL WORSTED SKIRTS AND SLACKS —Half Price and Less ..... 6.95 to 14.95

610 Courtney, across from Tyrrell's, few steps from Govt.

MEN'S SHOP AT 1012 FORT STREET
SEMI-ANNUAL SALE—Full, Large Selection
GOOD SUITS, from ..... 39.95 to 65.00
SPORT COATS, from ..... 19.95 to 35.00
ALL-WOOL SLACKS, SPECIAL 13.95

For a well-fitted suit or coat see the wonderful buys at

JOHN McMASTER
TWO SHOPS TO SERVE YOU!
Ladies' 610 Courtney — Phone 4-4712 — Men's 1012 Fort
Fittings for Both Ladies' and Men's Garments by Expert Tailor, Mr. Harry Lundell

YOU CAN COOK, HEAT AND HEAT WATER WITH A

Gurney OIL-BURNING Kitchen Range COMPLETE WITH CYCLOS OIL BURNER

Priced from 309.50 to 359.50

Prices include complete installation. Absolutely NO EXTRAS

Range Features Include
• Even-heat oven
• Polished cooking top
• Glistening white enamel exterior

EASY TERMS • TRADE-INS ACCEPTED
★ WE SELL ★ WE INSTALL ★ WE SERVICE

C. J. McDOWELL
PLUMBING AND HEATING LTD.
1000 DOUGLAS STREET PHONE 3-4138

DON'T LET YOUR MILK SOUR or YOUR MEAT SPOIL!

GET A WESTINGHOUSE REFRIGERATOR TODAY

Trade In Your Old Fridge

See these beautiful deluxe Westinghouse Refrigerators today! See the larger size freezer compartments, new roomier door shelves, larger vegetable and meat keepers, plus automatic defrosting.

Buy Your Refrigerator for as low as 35¢ A DAY

BIG SAVINGS ON TELEVISION

FREE DELIVERY ANYWHERE ON THE ISLAND

MACDONALDS
752 FORT ST. PHONE 3-1171
Open 9 to 5.30 p.m.—Wednesdays, 9 to 12.30 p.m.

MACDONALD'S— FURNITURE FOR THE BRIDE AND GROOM

ROAF MOTORS LTD.

EASIEST PLACE IN TOWN TO DEAL

Banner Buys in TOP QUALITY USED CARS

That's the Reason Why We Sold 153 In June

Prices Right—Terms Right—Service Right

Add this to a wonderful selection and you have the answer for this high total. You owe it to yourself to see and compare these buys.

LOWEST PRICES LOOK AT THESE

'51 Austin Sedan, with heater. (6-135A) $550
'51 Chevrolet Two-Door, heater equipped. (P-1502A) $1095
'49 Ford Sedan, with heater. (6-99A) $695
'50 Plymouth Sedan, with heater. (6-1A) $965
'55 Vanguard Sedan, heater equipped. (6-14A) $1495
'52 Chev. Sedan Delivery. (6-77A). Only $1145
'50 Dodge Two-Door Sedan with heater. (6-90) $895

SAVE ON THIS CLEANUP

Entire J. M. Wood stock must be liquidated by July 31.

'51 Austin Sedan, with heater. (762C) $545
'53 Buick Sedan, radio, heater, automatic transmission. (831A) $1945
'47 Chevrolet Club Coupe, with heater. (811C) $545
'54 Chevrolet Sedan, with heater. (913A) $1550

WHAT WONDERFUL TERMS First Instalment August 20

'52 De Soto Sedan "6", heater and automatic transmission. (924A) $1545
'47 Dodge Sedan. (994C). Sound transportation for only $475
'54 Ford Tudor, heater of course. (879A) $1649
'52 Hillman Sedan, with heater. (825A) $750
'49 Mercury Sedan. (391B) $775

HIGH TRADE-INS ALL CARS RECONDITIONED WHEN GUARANTEED

'47 Mercury Sedan, with heater. (908A) $449
'50 Meteor Sedan, with heater, 2-tone paint job. (322B) $599
'53 Chevrolet Sedan, with heater. (849A) $1395
'52 Dodge Club Sedan Coupe. (712A) $1145

EVERY CAR CLEARLY MARKED

'47 Dodge Sedan, with radio and heater. (748B) $625
'49 Ford Sedan, with heater. (732B) $675
'47 Monarch Sedan, with heater. (977B) $625
'47 Pontiac Coupe, with radio, heater, traffic lights and stop light. (775A) $545
'49 Plymouth Sedan, with heater. (70A) $899

ROAF MOTORS LTD.
Dependable Dodge and De Soto Dealers
1061 Yates at Cook, 4-7186
Open Evenings

Overcutting Not Serious, Probe Told

Rate of depletion of coastal forests is "not a matter of serious concern at this time," the Sloan royal commission on forestry was told yesterday.

"Neither the coast of British Columbia nor the Vancouver forest district is being overcut," maintained O. D. Hallin, vice-president of Crown Zellerbach Canada Ltd.

His views differed sharply with those of timber baron H. R. MacMillan who said earlier this week that it would take perhaps 30 years to correct the present over-cutting of timber in the district.

Mr. Hallin was summing up argument on behalf of Crown Zellerbach, Canadian Western Lumber Co. and Elk Falls Co. Ltd.

Following his morning-long submission yesterday the Sloan commission adjourned until Monday when Powell River Co. will submit argument.

BULK OF EVIDENCE

Majority of evidence presented showed the coast as a whole was being substantially undercut while the Vancouver forest district, which includes Vancouver island, is not being overcut, said Mr. Hallin.

He said the allowable cut during the next 10 years should not be less than 56,000,000 board feet a year for the coast as a whole and that the best results in private forestry would be from the land held under some form of permanent tenure.

"The most desirable form of permanent tenure is a fee simple title," said Mr. Hallin. "The next best alternative is the retention of revertible tenures after logging."

The witness said existing forest management licences should be surveyed as promptly as possible with the object of permanently fixing the boundaries of the licences to embrace an area sufficient to supply existing or announced plant requirements.

Navy's Model Show Attracts All Ages

There will be a 200-foot diameter tank for display of the models entered in the Navy Day competition Aug. 15 at Beacon Hill park.

Already the navy has received entries from a variety of enthusiasts, from 10-year-old Douglas Hartley, 1915 Mayfair, to 70-year-old David Murdock, 1427 Pembroke. Both have entered yacht models.

A steam working model has also been entered by O. Pedersen, 1150 Queens, Sidney.

"Primarily this is a contest for youngsters," a navy spokesman told The Daily Colonist last night. "But anyone is welcome to enter. We shall judge entries on a fair basis, taking the age of contestants into consideration."

But the navy insists that entrants fill in and mail as soon as possible the application form published in The Daily Colonist (see below).

The contest, which has top prizes in four classifications of $25 each, embraces model power boats, sailboats, aircraft and kites.

Any model showing satisfactory effort will win some sort of prize, such as a trip to sea in a naval vessel or a flight in a fleet air arm plane.

NAME .....

ADDRESS .....

AGE .....

CLASS OF MODEL .....

BRIEF DESCRIPTION .....

.....

Names in the News

Kidnapper Boosts Ransom; Father Agrees

JEAN MARGETTS

ROCKY MARCIANO

WESTBURY, N.Y. — The kidnapper of month-old **Peter Weinberger** yesterday told the baby's father, **Morris Weinberger**, he was raising his ransom demand from $2,000 to $5,000. He said the child, seized Wednesday from his home, was alive and well. Mr. Weinberger agreed to the kidnapper's terms.

* * *

SALT LAKE CITY — **Jean Margetts**, 18, who was trapped under a wrecked car for nine days, is slowly recovering in hospital. Doctors say the skull fracture she received probably helped save her life by keeping her unconscious and immobile until she was found.

* * *

BROCKTON, Mass. — A four-year-old girl has done what some of the world's toughest men couldn't — sent retired heavyweight champion **Rocky Marciano** to hospital. Rocky was romping with his daughter, **Mary Ann**, when something twanged in his back. Doctors put him to bed for a few days, after X-rays.

* * *

OTTAWA — German SS. **Maj.-Gen. Kurt Meyer**, once sentenced to death for responsibility for the shooting of 18 Canadian prisoners of war, is now selling beer to the Canadian army in West Germany.

* * *

NAIROBI — **Princess Margaret** will fly to Kenya Sept. 21 for a five-week tour of East Africa, including two non-packed Mau Mau areas.

* * *

WASHINGTON — **Arthur Miller**, who almost missed the boat, has been granted a six-month passport to accompany his wife, **Marilyn Monroe**, on a European honeymoon.

* * *

OTTAWA (BUP) — **Governor General Vincent Massey**, back from a Maritime tour, will fly to Calgary [illegible] tour of the west coast. He will travel by rail—including the new Pacific Great Eastern line—and naval vessel up the coast of B.C.

NEW YORK — **Miss Florence Thompson** told police she was followed home by a man who snatched her purse as she entered her apartment. She said he was wearing tartan kilts and matching Tam o'Shanter, white shirt with black tie, and long white stockings.

ONE HOUR VALET 1708 DOUGLAS
SUITS $1.25 Dry Cleaned to 1 Over
SHIRTS 1-Hr. Service

DIVIDEND NOTICE

Sidney Roofing & Paper Co. Ltd.

Notice is hereby given that the regular Quarterly Dividend of 22½ cents per share will be paid August 1st to all Shareholders of Class "A" Stock on record as of the 15th day of July, 1956.

Scotland's Favourite Son

JOHNNIE WALKER

Fine Old Scotch Whisky

Available in 26⅔ oz. and 13⅓ oz. bottles.

Born 1820— Still going strong

This advertisement is not published or displayed by the Liquor Control Board or by the Government of British Columbia

In STANDARD'S July

CLEARANCE

CHESTERFIELD SUITES

A Fine Selection of Sample Suites and Discontinued Models at prices that shout "BUY ME NOW!"

3-PIECE SECTIONAL SUITE consisting of 2 long ends and large easy chair . . . in red wool frieze cover. Reg. $269.00. CLEARANCE

199.00

2-PIECE AIRFOAM DAVENPORT SUITES, in beautiful green or Persimmon cover. Airfoam Cushions, convenience by day or night. Reg. $229.00. TO CLEAR

179.00

2-PIECE CHESTERFIELD SUITE with AIRFOAM SEATS, in beautiful aqua-boucle cover. Soft and so comfortable. Reg. $269.00. TO CLEAR

199.00

2-PIECE BUMPER-END DAVENPORT SUITE . . . smart, modern bumper-end styling, in durable, colorful cover. SPECIAL TO CLEAR, only

149.75

4-PIECE SECTIONAL SUITE in red, 2 long ends, one 50-inch and one 70-inch; also one gold chair and footstool. All hand-made. As is, reg. $495.00. CLEARANCE

299.00

TRADE-IN SPECIAL—2-Piece Traditional Chesterfield Suite covered in deep peach brocade! Has mahogany carved frame.
Reg. $409.00
Less Trade-In $110.00

299.00

MATCHSTICK DRAPERIES

Here's your chance to buy these popular draperies at clearance prices. Shop our second floor!

4x7 ..... 3.64 5x7 ..... 4.55
6x7 ..... 5.46 7x7 ..... 6.37
8x7 ..... 7.28

WINDOW SHADES

Odds from our Window Shade Shop, choose from both cream or green—

All at ½ PRICE

Whitewood MR. & MRS. DRESSER

Roomy six-drawer size, all ready for painting to your own desire! 48 inches wide, 30 inches high and 24 inches in depth. Reg. $27.50. JULY CLEARANCE SPECIAL, only

19.98

8 Cu. Ft. Leisure-Line

LEONARD

Here's a De Luxe Leonard for the smaller family. This model has Magic Cycle push-button defrosting; total frozen storage capacity of 56 lbs. — 37 lbs. in the frozen food chest and 19 lbs. in the full-width meat tray; full-width moisture seal crisper; dairy chest and convenient shelf space in the door; strong, rustproof cabinet shelves have de luxe molded fronts, finished in gold; space for extra tall bottles.

Stands 53½" high, width 24¼", depth 28¾", shelf area 13.9 sq. ft.

Reg. 329.95

299.00

29.90 DOWN — 13.50 PER MONTH
Including Carrying Charges—Tax Extra

Standard is Best — the Largest with Lowest Prices in the West

2-5111 737 YATES ST.

Standard FURNITURE DENNYS OF VICTORIA

Today LAST DAY

Ingledew's CLEARANCE Women's Shoes

Reg. to $12.95
$7.95

Reg. $13.95 to $15.95
$9.95

Reg. $16.95 to $20.95
$11.95

● another group— Reg. $21.95 to $29.95 ..... $15.95

A large group of **CASUALS and FLATS** **$6.95**
Reg. $9.95, $10.95, $11.95

Ingledew's

749 Yates St.

Sorry! No Mail Orders! No Exchanges! No Refunds!

Live and Breathe in beauty!

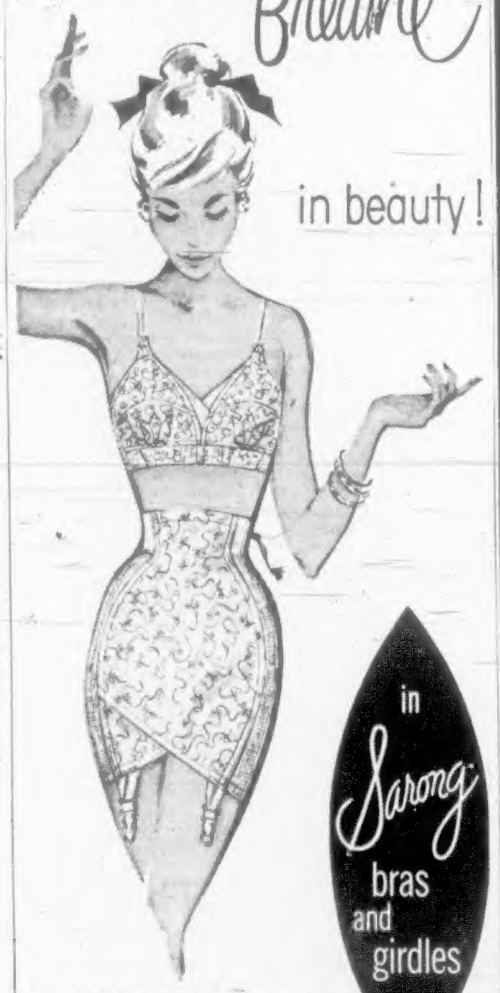

in *Sarong* bras and girdles

SARONG BRA, in embroidered nylon with all-elastic back, adjusts itself to every move . . . gives you natural uplift . . . perfect fit. Washes and dries quickly, needs no ironing. Bandeau and Longline styles.

SARONG GIRDLE slims as it trims thanks to its exclusive criss-cross front. You sit, walk, bend— in controlled comfort. Wide range of styles.

Look for Sarong in this beautiful new cerise-white-and-blue box at stores everywhere.

*Trade Mark Reg'd

DOMINION CORSET CO. LTD.

GO GOTHIC— THE ANSWER TO A MORE BEAUTIFUL FIGURE

1858 **The Daily Colonist.** 1956

AN INDEPENDENT NEWSPAPER, THE ORGAN OF NO CLIQUE OR PARTY

Published at 2631 Douglas Street, Victoria, B.C.

SETH HALTON, Publisher — SANDHAM GRAVES, Editor-in-Chief

Subscription Rates: Wherever carrier delivery service is maintained $1.50 per month; single copy some price, 10 cents daily; 14 cents Sunday. Mail rates: Canada, Great Britain, Yukon Territory, one year, $14.00; six months, $7.50; Three months, $4.00; single month, $1.50. Australia per month, $2.00; U.S.A. per month, $1.50; other foreign countries per month, $2.50. Authorized as second class mail Post Office Department, Ottawa. Member of Audit Bureau of Circulations.

SATURDAY, JULY 7, 1956

Decision and Action

FINAL choice by the Province of Rogers Pass for the re-routing of the Trans-Canada Highway through the Selkirks should permit action now to close one of the last gaps on the national highway remaining in the West. Public Works Minister Gaglardi announced this week that B.C. had selected the Rogers Pass route, on the recommendation of departmental engineers and after careful consideration. He has good arguments in its favor. The section to be built is 88 miles long, compared with 234 miles of construction that would be required on the alternative route via Jumbo Pass. Construction costs are in like proportion: $22,000,000 via Rogers Pass, against $38,000,000 by the other route. Also maintenance costs are lower.

The Dominion will construct and pay for all of the highway through Yoho National Park; while on the 58 miles remaining Ottawa will contribute 90 per cent of the construction cost, with British Columbia finding the difference. In view of the special conditions over this section of the Trans-Canada Highway that division of cost is a fair one. Maintenance when the road is constructed will be another matter. In connection with maintenance, however, Mr. Gaglardi states that he believes the Rogers Pass route will be more easily kept open than might be the case with the Jumbo Pass alternative. Obviously something must be left to experience with the finished highway, but every care seems to have been taken to find the most practical route for the road.

It is an important decision. The settlement of the new route for the national highway through British Columbia should remove further delays. The Big Bend will be eliminated, and while it is a scenic piece its use implied at least 250 miles of additional length on the Trans-Canada Highway which did not need to be included. Of the strictly limited choices remaining British Columbia appears to have selected the most practical. While there may be some area disappointment for those who may have preferred the Jumbo Pass route, it is difficult to see what other decision the Province could have reached in the light of the facts.

Canadians have waited a long time for the Trans-Canada Highway. At times when the Dominion was ready to go ahead the several Provinces were not, and vice versa. Now that all of the Provinces seem anxious to get ahead with the work and the Dominion has proferred an acceptable cost-sharing formula there is a good chance for a consolidated drive to push the highway through. There cannot be any room for doubt as to its usefulness. Not only is a national highway long overdue, but also every Province to be served by the system will contribute something of its own scene and setting to the amazing diversity of the whole. That is especially true of British Columbia, where the relocated highway will pass through some of the finest scenery of the Pacific Northwest.

They Certainly Do Matter

MR. RALPH CAMPNEY, the defence minister, says in Vancouver that he attaches no importance to the military views of Lt.-Gen. Guy Simonds, recently retired army chief of staff. That is a peculiarly airy position to take. Immediately it suggests that at least one of General Simonds' allegations has substantial foundation, namely that the chiefs of staff structure is so arranged as to isolate the defence ministry from its principal professional advisers. Otherwise it would seem that Mr. Campney's past association with the general would automatically warrant serious attention being paid to what he has said publicly so often in recent months.

One need not accept without question the views on defence matters by any single chief of staff. There are legitimate points of difference between purely military considerations and those of political import and basic government policy. But General Simonds is no lightweight. On the contrary he is widely recognized as the most brilliant field officer produced by Canada in the last war. No one has ever challenged his professional competence. When he says that things are radically wrong with the present defence set-up he does not speak from lack of knowledge but instead the reverse. He may be mistaken in some of his concepts, that is a matter of opinion, but he is not lightly to be brushed aside.

Mr. Campney in fact should be deeply concerned by what General Simonds has said about the defence ministry; any self-respecting cabinet minister would. It is certainly no answer to the extremely serious charges voiced by his former army staff chief to say that these do not matter. They matter a great deal. They matter so much that if Mr. Campney can't rebut them satisfactorily when the defence debate comes up in Parliament it will be his reputation that will suffer, not that of General Simonds. Already one doubts that Mr. Campney has either the talent or the temperament for his post as defence minister, and his complacent dismissal of the general's statements does nothing to remove the doubt. More than General Simonds are disturbed by the feeling that all is not well with the national defence policy.

Running a Trade Deficit

IT has become customary to assert that Canada is unique in its trading pattern in the modern world. No other country with a trade balance on its books comparable to that of the Dominion would feel happy about it; indeed its exchequer would be recording the high temperature which goes with a fever. Yet there is no fever. The Canadian dollar at the moment is at a two per cent premium over that of its closest neighbor, and chief market outlet. Canadian Provinces, municipalities and corporations are finding their credit excellent abroad. A heavy flow of money is being attracted into this country from outside, apart from the external borrowings. A trade deficit running at the rate of $1,000,000,000 per annum against us has not sufficed to dampen spirits anywhere.

This in its degree is unique. The fact that Canadians are buying more in the United States than they are selling there, borrowing cash besides and still attracting spiralling sums for fresh investment within Canada has happened before, but it is the degree to which these conditions pertain today that sets the result apart. Perhaps never before has this nation been more extended in its total economic framework. It is doing more, attempting more and certainly borrowing more than has ever been the case previously in modern times. If this were the result of governmental policy only that fact would be evident; but it is not so. Most of the pressure is coming from the public, sometimes in the face of administrative efforts to the contrary.

There is an inherent warning in this last consideration. Trade deficits have to be paid for somehow. The present rate of influx of investment capital, while broadly based, cannot be deemed to be guaranteed perpetually. Canadian borrowings abroad, while they may affect the Canadian rate of exchange, also have to be retired. Canada in essence is renting machinery to advance which it does not own. Balancing that is the broadening aspect of a growing economy; one where much that is new today may be absorbed and customary tomorrow. The tough question is the rate of expansion: it is possible to go too fast.

Who Will Be the Scapegoat?

By JAMES R. NELSON

British United Press Staff Correspondent

FEW members of Parliament of either government-supporting or opposition parties at Ottawa were ready to admit the possibility today that Speaker Rene Beaudoin would be forced to step down from the highest office in the House of Commons.

Beaudoin submitted his resignation Monday, to become effective whenever the House was ready to accept it. But the decision of the House rests on what kind of motion Prime Minister Louis St. Laurent submits next week when he returns from the Commonwealth prime ministers' conference in London.

If Mr. St. Laurent moves for acceptance of the resignation, he will have the ticklish job of deciding who to nominate to fill out Mr. Beaudoin's term as Speaker, and what role to employ him in after he steps down from the Speakership.

If Mr. St. Laurent moves to reject Beaudoin's resignation, which is believed probable, he faces strong criticism from the Conservative and Socialist opposition parties for condoning what they regard as Mr. Beaudoin's bias in favor of the government in a job which is, nominally, an impartial position between government and opposition parties.

The prime minister's decision is such that, it seemed to parliamentary observers, someone had to be "thrown to the wolves."

If Mr. Beaudoin's is allowed to resign, he will be the scapegoat. If he stays on as a member of Parlimaent, he will be open to debate on the controversial rulings he made on matters of procedure during the tangled pipelines debate. Mr. Beaudoin believed that he could "confound my accusers" easily, and the opposition would find him a powerful opponent in procedural arguments until the next general election is held.

The possibility that Mr. Beaudoin will be allowed to retire is discounted more and more among parliamentary observers. They feel Mr. St. Laurent would be especially reluctant to move toward ousting one of his Quebec colleagues from the high office of Speaker.

But if Mr. St. Laurent decides to uphold Mr. Beaudoin and move to reject his resignation, then the government will become the scapegoat. It will then be open, opposition parliamentarians said, to the strongest criticism it can muster for condoning Mr. Beaudoin's actions in the chair. Whether Mr. Beaudoin was right in his rulings will be lost in the criticism which will pour upon the administration.

"You Think This Is Real 4th-of-July Stuff?"

Worth While

Gerald Waring

By FRANK KELLEY

WELL-DIRECTED and persistent efforts on the part of flag officers and committees of the Royal Victoria Yacht Club to promote and perpetuate what keen Pacific coast yachtsmen are really beginning to look upon as one of the principal sailing competitions of the yachting year paid off with the most successfull gathering so far in the history of the Swiftsure race. This was over a course which appeals to the amateur sailing devotee who prides himself on the general design and smooth streamlining of his little vessel, its capacity for carrying a lot of canvas when needed, his own shartness as helmsman and the knack of imparting some of his own yacht-handling know-how in the important business of sail-trimming in order to get the best of everything out of the breeze or humor it judiciously when there's a little too much canvas spread.

There is much, much more to the winning of a yachting classic than the element of luck. In order to win a coveted trophy. Oh, we must admit a bit of luck can figure in any sailing competition, even when entries sail boat for boat, are evenly matched and have the same rating, when the first boat across the finish line wins. That was the way it used to be in the good old sailing days when the America Cup was raced for and both challenger and challenged sailed with no such advantage as time allowance.

* * *

It is different in a competition like the Swiftsure, a feature race where the object is to attract as many entries as possible and present a yachting event that draws spectators as well to the scene. In such contests it is customary all entries shall be measured for sailing surface and sail spread. It was never considered fair to sail all races, no matter what the size of the boats entered or the spread of their sails, on even terms; for it was always conceded that the bigger the boat with fine streamling and the capacity for carrying more canvas than a smaller competitor had all the advantages and should be a winner, barring accidents, which hardly ever happen in the best regulated yachting families.

At that, a lot of things that might be classified as luck can be encountered on this course from Victoria down the Strait of Juan de Fuca, around Swiftsure Lightship and return. These factors, tides and winds in the narrow strait, will help to make the annual event loom large on the yachting horizon for numerous coast yachtsmen and bring them back to Victoria. Mainly, the annual winner of the trophy will be the best guesser and with the passing of yachting seasons the event should attract more and more of the white-winged lovelies. Undoubtedly it can be that way as long as officials of the local club, aided and abetted by civic officials, as well as with such assistance as was rendered by Victoria Tub and Barge Company and the owner of the schooner Black Dog, in enabling press and radio representatives to follow progress of the race.

On its own initiative, too, the City of Victoria did a smart thing in assuring the perpetuity of a race that should retain its popularity and become one of the big events of the yachting calender for a long time, when someone in authority had the happy thought of presenting the first boat across the finish line with a shield, making it really worth while in attracting any boat to enter. The shield will also be appreciated by the first yacht owner to finish and make his triumph all the sweeter if he also saves time allowance over all competitors and wins the Swiftsure Trophy as well.

Reports from Ottawa

IF ONE had to reduce the latest development in l'affaire Beaudoin to an epigram, it would be "Resignation if necessary, but not necessarily resignation."

The reason is that the proposition Speaker Beaudoin put before the Commons so dramatically on Dominion Day leaves the way wide open for the Liberal majority to refuse to accept it.

Beaudoin's exact words were "I place now my resignation before the House to take effect at the pleasure of the House. I would wish that it be accepted as soon as possible."

Whether the Liberals will choose to accept it—and thus seem to agree with the opposition that Beaudoin erred grievously in impugning the motives of the opposition—will be influenced by public reaction to Beaudoin's offer. But judging from the early reaction of Liberal MPs, there's no more than an even chance of the resignation being accepted, and possibly not even that.

* * *

The thinking behind Beaudoin's move seems to be that the opposition had deliberately made his position untenable in an effort to force an election. Conservative leader Drew severely criticized Beaudoin last Friday for the indiscreet letter the speaker wrote to a Montreal journalist, and CCF leader Coldwell echoed Drew.

Beaudoin said in the letter that "My accusers falsefied the facts for their own political ends." That statement brought Beaudoin's impartiality as speaker into question again. Beaudoin argued Monday that as he didn't say his accusers had "deliberately" falsified the facts, his remark "contains no charge of dishonesty or of insincerity."

But if a person falsifies facts with an end in view, he certainly does it knowingly, which means deliberately. Beaudoin's semantics made such a weak case that he would have been better off, in my opinion, to have stuck to his guns. His defence should not have been "I didn't mean it that way," but rather, "That is my personal opinion to which I am entitled, like every other man. My only regret is that it became public knowledge while I was speaker. But since it has, the way is open to any MP to move a motion of censure."

It is known that despite Beaudoin's difficulties during and since the pipeline debate, he would like to complete his term as speaker. He is not a beaten man. He intends to seek re-election to Parliament, and he intends to finish his book on parliamentary procedure.

On the other hand, he would prefer to be judged by the House on his indiscretion in admitting his private feelings to a correspondent, rather than to continue in the chair under a cloud. And since the opposition didn't choose to carry its objections to his letter writing to their logical conclusion in a censure motion, he offered his resignation to bring the matter to a head.

He is very conscious of the resounding 109-to-35 vote of confidence the Liberals gave him last month, and I suspect he wouldn't be adverse to another such vote. But this is politics, and the Liberals may regretfully accept his resignation if they think it politically advantageous to do so—if, for example, they feel the need for relief from opposition pressure for a 1956 election which Beaudoin's resignation likely would supply.

The Packsack

How They Do It

By GREGORY CLARK

IN SOME of our Canadian wilderness, it is astonishing to see pines and other species of tree growing lustily on rocks with not enough earth or other visible means of support to keep a buttercup alive.

How they do it was rather sadly discovered by a friend of mine who is artistically inclined and loves to have his summer home surrounded not by lawns and flower beds but by the wild vegetation that gives his cottage the atmosphere of the wilderness.

The rocky point on which his cottage stands is already picturesque with trees and bushes that have withstood the gales of winter and the tempests and droughts of summer; and show it. The pines are ragged and tortured, as in the paintings of Tom Thomson or Lismer, and the bushes crouch low, sheltering in the crevices and depressions of the rock.

Five years ago, my friend was delighted to discover an infant pine trying to grab a foothold in one of the least tenanted of the cracks of rock on his point. It was a jackpine; and realizing that such a tree in that particular location would be extremely decorative on his property, he at once carried a basketful of choicest black sandy loam from farther back on the point, and tucked it shrewdly where he felt it would do the most good to the little pine.

He was rejoiced the next summer to find the pine flourishing. So he gave it more earth, and, during the drought of August, gave it water.

Year by year, for five years, the young jackpine grew lustily and was a picture of health and also a picture of beauty, like a tree in a Japanese print.

This summer, when he was proceeding to collect a couple more baskets of sandy loam for the petted tree, he happened to notice, in a pocket of rock a good 18 feet distant from the little pine, and up hill from it, a sizeable patch of choice earth, ready and handy for the purpose. Instead of having to walk a couple of hundred yards to the back of his property, here was a pocket of choice soil, on which nothing grew, ideal for the tree.

My friend uses an old army entrenching tool for his earth gathering. He drove the blade into the soil to loosen it. He had half filled his basket when he discovered a root, thicker than a cigaret, along the bottom of the pocket. He cut it.

It was a basic root of his pet pine, which had travelled, by crack and crevice, all that distance, to natural nourishment. The little tree died.

City Notebook

Parks and Microfilms

By ORMOND MARRION

THE idea of a Greater Victoria metropolitan parks board is not, as supposed for several weeks, dead.

Alderman Donald Smith proposed in mid-May that such a board should be formed. The proposal appeared to have been dismissed when both Mayor Percy Scurrah and Reeve Arthur Ash expressed opposition.

But this week it was placed on the agenda of the next meeting of the Victoria-Saanich beaches and parks committee. And Reeve Ash qualified his opposition. He would not approve, he said, of a metropolitan board of appointed officials. They would have to be elected representatives, and responsible to the people.

The same point was made in mild terms by the city parks department in a report that some members of the committee said they had received and some said they hadn't.

Under terms of the Municipal Act, the report said, "Each member of the board shall qualify for membership in the municipality which he represents and shall be elected by the electors of the municipality. Qualification is the same for councillor or alderman. Election as above is much to be preferred to appointment."

* * *

The report recommended that the electors of each municipality be allowed to decide whether or not they want a metropolitan parks board.

It cited several reasons why they should want one:

"Greater Victoria," it said, "needs a board of park commissioners to plan for the present and future development of parks, playgrounds and sports fields, to provide adequate service to all residents of the community. If there has been one thing parkswise that Greater Victoria has lacked it has been the planning and setting aside of areas for parks."

The report noted Central Saanich's lack of any publicly-owned park for sports, and added, "Within the other municipalities and the city of Victoria serious park deficiencies may be found."

The report said that Saanich needed more parks and better park maintenance, that Oak Bay needed professional park advice, that Esquimalt, with the lowest acreage of parks per population in the area, needed both expert advice and, very greatly, additional playing space, and that Victoria's "outside" parks needed the financial support of Greater Victoria.

"Victoria in particular," it said, "needs support of adjacent municipalities toward the full development of large, natural parks outside her boundary at Elk and Beaver lakes, Mount Douglas and Thetis lake which are freely used by citizens of all municipalities.

* * *

Financing would be done in three ways, the report said: by taxation, either through a fixed millage or variable amounts granted by agreement of councils; by concession rentals and fees, and by grants, gifts and bequests, a form of assisting park projects "most prevalent where park boards are well established and have gained a measure of prestige. Such sources contribute in no small measure to the development of park systems in some cities."

City Comptroller Dennis Young is shopping for a machine that will take several tons off his mind, or at least from over his head.

Council has approved purchase of a microfilm unit, and as soon as it is acquired, employees under Mr. Young's direction will start the big and dusty job of reducing a great volume of old documents, chiefly stored on the third floor of city hall, to a few cubic feet of film.

First part of the task will be to microfilm almost all the correspondence of the city clerks since the incorporation of the city. The letters occupy nearly all of a small room adjoining the staff lunchroom.

* * *

As soon as this correspondence is on microfilm, it can be disposed of, leaving the room free for the sorting and filming of the heavy and voluminous contents of the third floor, for years a shocking and growing fire hazard.

Only about 25 per cent of the papers on the third floor will have to be microfilmed, Mr. Young believes. The rest can be disposed of after examination.

They include, he says, "everything conceivable," countless useless paid water bill and tax bill stubs of years gone by, duplicates of old permits and plans, all pressing down on the city hall's tired timbers and waiting for a spark to destroy the building and its valuable contents, such as the assessment roll which would cost an immense amount to replace.

Final phase of the work, after the third story is cleared, will be to microfilm the contents of various vaults in the building.

If in the next two or three, or more, years a new city hall is built, the films will be moved easily to the new quarters. The enormous collection of yellowed papers that now exists, if not filmed, would otherwise have to be sorted and reduced at the time of moving, and still would present a major transportation and storage problem.

Ship at Work Tuesday

Underwater Power Line Starts Soon

VANCOUVER (CP)—B.C. Electric will start laying a 75-mile submarine cable to Vancouver Island next week, the biggest job of its kind ever done on the west coast.

The cable, running from Tfawwassen bay near Point Roberts to Stratford crossing on the island, will carry much-needed power for industrial development, serving southern Vancouver Island with a potential of 120,000 kilowatts.

The ship to lay the cable, the Ocean Layer, is due here Monday and the job should begin the next day. British Insulated Callenders Cables, Ltd., will do the job which will cost $3,000,000 and take two months.

"We've laid much smaller cables," says Tom Ingledew, vice president and chief engineer of B.C Electric, "but this will be a challenging development for us. We're all prepared."

E. T. J. Rich, one of the cable firm's top engineers, says: "The main part of the job will be the laying of four lengths of cable, each 17 miles long, without a single splice. For a job like that, you need a highly skilled ship's crew."

Special care must be taken in lowering cable to the bottom of the gulf. Cable will be laid at the rate of two miles a day.

"We've charted our course very thoroughly, but there are no anchors to hold the cable as the weight is so great," says Mr. Rich. "Calm waters will speed the job up."

Work on Gorge Topic for Fall

Proposed Gorge improvements, including a canal between Esquimalt harbor and Portage inlet, probably will be considered by the Capital Improvement District Commission early in the fall.

Deputy Provincial Secretary R. A. Pennington yesterday advised Ald. Geoffrey Edgelow, chairman of the Gorge Waterway Improvement Association, that the association's proposals had been received through Mayor Percy Scurrah at the initial meeting of the commission, and tabled.

The commission, Mr. Pennington said, would be pleased to consider them, but because of pressing matters could not do so immediately. He hoped, he said, that they could be placed on the agenda for a September or October meeting.

A special meeting of city council has been called for next Thursday to consider proposals to be submitted to the commission.

Council is expected to ask formally that this year's capital city beautification grant of $75,000 be spent on widening and improving Douglas street beside Beacon Hill park and providing curbs, gutters and parking bays.

Mayor Percy Scurrah went to the initial meeting of the commission Thursday, prepared to press for this use of the grant, but at the outset Provincial Secretary Wesley Black told the commission it should require councils to submit formally their specific municipal projects in advance of attempted [illegible]

The meeting Thursday will enable council to make its submission at the next commission meeting, in two weeks.

Bennett Asks Bridge Help

Premier W. A. C. Bennett yesterday called on Ottawa to take a second look at the matter of designating three lower mainland toll bridges as part of the Trans-Canada highway.

If Ottawa refuses, the tolls which it was hoped could be abolished by 1962, will stay on, he said.

The premier was commenting on a report from Ottawa which said the federal government had rejected the B.C. plan of including the Deas island tunnel, the Oak street bridge, and the Second Narrows bridge in Vancouver as part of the highway.

Surveys To Take Years

Provincial government will hire engineers from private industry to conduct surveys for the construction of a $250,000,000 hydro-electric dam at Mica creek.

Lands and Forest Minister Ray Williston said yesterday the engineers will be under government direction and that the surveys will probably take some two years.

Meanwhile it was reported that B.C. may claim an interest in 60 per cent of additional hydro power on the U.S. side of the border if the Mica creek dam is built.

Previously the provincial government announced it wanted U.S. financing of the dam plus 20 per cent of the extra power which American generators, now installed or to be added, could produce.

Charities Benefit Under Will

Seven institutions will benefit from the estate left by Herbert J. Pendray, of the British America Paint Company.

Mr. Pendray died in January.

Metropolitan United church will receive $50,000, payable at $5,000 annually.

The Salvation Army and the B.C. Protestant Orphanage each will receive $10,000.

The YMCA will receive $5,000 and the YWCA and the George Pringle memorial camp $2,500 each. The Resthaven Seventh Day Adventist church has beeen left $2,000.

Other bequests include $5,000 to Mr. Pendray's retired gardener and $5,000 to a family friend, each payable at $50 monthly, and $1,000 each to two domestic servants.

A niece will receive $10,000 and a nephew, $5,000. The residue of the estate is divided equally among the living children of his brother, Carl Pendray, and their respective spouses.

Crowd of 900 Sees Dancers

More than 900 persons enjoyed the first of a summer series of Friday evening concerts sponsored by Victoria and District Film Council and Vancouver Island Life Underwriters at Beacon Hill park last night.

Katherine Costain dancers presented an entertaining program, with solos by Pauline Clarke, Pamela Dann, Dianne Bouchard, Dorise and Mark Grant, Murray Smith and Lynda Brannan. Accordion solos were given by Joan Hopper, Betty Warren and Eleanor Gilstein.

YWCA Plans Heavy Week Of Events

YWCA activities for the coming week are as follows:

The newly formed Young Business Girls' club will meet Monday at 7.30 p.m. Regular dance session of the Blue Triangle club will be held Tuesday at 7.30 p.m.

Members of the Chatelaine club will meet Wednesday at Willows beach for the annual children's picnic at 2 p.m. Beaux and Belles Square Dance club will meet at 8 p.m. Wednesday.

Classes in the series on relaxation will take place Wednesday at 7.15 and 8 p.m. Armchair travellers will meet Wednesday at 1.30 p.m. All senior citizens are invited.

Final class in relaxation will be held at 8 p.m. Thursday.

Choir practice under the direction of Mrs. H. B. Hudson will take place for the Twilight Singers, Friday at 1.30 p.m.

The junior art class will meet at 10 a.m. Saturday.

The Courtroom Parade

Bad Cheque Tried Too Often

Eighteen-year-old Robert F. Millette, Gordon Head army camp, tried once too often to cash bad cheques at the Hudson's Bay Co.

He was remanded until July 11 for probation report and sentence after pleading guilty to four charges of obtaining money by false pretences and [illegible] charges of attempted false pretence.

He obtained a total of $40 by cashing $10 cheques on June 9, 15, 16 and 18 but was caught when he tried again June 30.

All the cheques were worthless.

* * *

Thomas W. Sallaway, 3041 Millgrove, was fined $35 and his license suspended by city court for careless driving June 3. He pleaded guilty to the charge, involving a collision at Douglas and Pandora when he turned left and was struck by an oncoming car.

Henry C. Gilliland, 840 Richmond, was fined $35, also for careless driving. He collided with another vehicle at Burdett and Vancouver June 22.

Bahardar P. Manhas, 2575 Cook, pleading guilty to not wearing adequate eyeglasses required by his licence, was fined $25.

* * *

Frank Ellis, no fixed address, was sent to jail for 15 days yesterday when he pleaded guilty to theft of two pounds of coffee Thursday from the Hudson's Bay Co.

Ellis, with four previous convictions on various charges, was told by the court that although the "amount is small" he was jailed because of his record and conduct generally.

Kenneth M. John, 125 Crease, was committed to a higher court for trial on a charge of having carnal knowledge of a child under 14 years following a Saanich police court preliminary hearing yesterday.

John has elected trial by judge and jury.

* * *

Dennis M. Knight, 135 Quincy got himself into trouble by waving to a friend.

He pleaded guilty to careless driving and to being a learner not accompanied by an adult licence holder. He was fined $25 on each charge in Colwood court.

He told police he turned to wave to a friend and then found a car approaching. He drove off the left side of the old Island highway into a telephone pole at Ledburgh, on June 30.

* * *

Chan Gun Lum, Fisgard street, learning to drive without being accompanied by an adult licence holder, was fined $25 in Colwood provincial court.

Passing on a solid single line cost Philippe Fili, 111 Cambridge, a $15 fine. LeRoy Corbett, Glen Lake, was fined $10 for passing on a double solid line and Bert Baker, Comox, $15 for a similar offence.

Speeding over 30 miles an hour cost Herbert N. Wootten, 324 Niagara, a $10 fine, and George W. Hodson, 1078 Colville, a $25 fine.

Exceeding 50 miles an hour cost Grant Mauritz Johannsen, 861 McKenzie, $15, and Sidney J. Bentley, 600 Moss, a $25 fine.

Driving with an expired licence cost David B. Manzer, Langford, a $25 fine.

Fish Catch Shows Rise

Value of B.C.'s fish catch during May reached an estimated $1,660,000 or 15 per cent more than the catch for the same month last year, the department of trade and industry reported yesterday.

The large increase was mainly due to higher prices for halibut and spring salmon. The price of halibut rose from 12 cents to 19 cents a pound.

HOW DOES A MARRIAGE BUREAU WORK?

Perhaps you have wondered but do not like to ask. Yet an inquiry puts you under no obligation and will be treated in the strictest confidence.

Our clients are men and women of all ages, with a wide range of occupations and interests. We are helping them to find the right marriage partner. Perhaps we can help you, too.

For more information, or for a private interview, please write or phone

THE COMMONWEALTH MARRIAGE BUREAU

709 Dunsmuir St., Vancouver 1 MU 1-3645

TO OUR PATRONS AND CUSTOMERS

Owing to the passing of our President

C. E. REVERCOMB

ALL OUR STORES WILL BE CLOSED SATURDAY — JULY 7th

WHITAKER & REVERCOMB LIMITED

840 View St., Victoria — James St., Duncan — 140 Terminal Ave., Nanaimo

Young folks... with OLDS ideas!

"88" Holiday Coupe

A GENERAL MOTORS VALUE

...and more and more of them are discovering that the big Rocket-powered OLDS is well within their reach!

Small wonder more and more young moderns are getting Olds ideas . . . going for Oldsmobile in such a big way! Can you blame them? For, if you're like most folks, you, too, prefer a prestige car . . . especially when it's so pleasing to your eye for value.

And when it comes to value, everything about this big Olds beauty says, "Come BUY!"

. . . a price that fits your budget better than many models of smaller lower-powered cars!

. . . a resale value so high it traditionally tops the field at trade!

. . . a reputation for lively performance that's known and envied—everywhere!

Best of all, this Oldsmobile—with its light-hearted looks—is fun to own. And, with its famous Rocket Engine—a thrill to drive. Ask anyone who has felt the full lift and lilt of the Rocket's high compression action . . . the superb smoothness in answer to a call for power at any speed . . . delivered by new Jetaway Hydra-Matic*.

Above all, every Oldsmobile is a BIG car . . . with the riding comfort, superior stability and safety typical of big car design. Yet, it's as light on its feet . . . as quick to your touch as a sports car.

But why take our word? Come in for a behind-the-wheel trial of a new Oldsmobile. See for yourself how much your present car is worth in trade if you act now! You too, will get Olds ideas . . . and the price of an Oldsmobile makes it easy for them to come true today! What's more, you'll like the quality-minded way we do business. See us now!

*Standard on Ninety-Eight and optional at extra cost on "Super 88" and "88"

YOUR INVESTMENT HOLDS WHEN YOU GO OVER TO OLDS 88-98

Oldsmobile has top value today when you buy it . . . top value tomorrow at resale. It's convincing proof that an Olds is hard to beat, but easy to buy!

OLDSMOBILE

MORRISON CHEVROLET OLDSMOBILE LTD.

Yates St. at Quadra 3-1106

In City Churches Sunday

Relics of Ancient City On Loan for Display

An exhibit of archaeological materials from Palestine will be displayed at Centennial United church [illegible]

Loaned by the Pacific School of Religion, Berkeley, Calif., the artifacts represent the result of the excavation of Tell en-Nasbeth, believed to be the ancient city of Mizpah.

Included in the exhibit are ancient lamps, oil and perfume juglets, copper anklets, a slingstone and sling.

Speaking on the subject "The Search" at the morning service, is Dr. Gerald A. Larue, west coast director of the committee on the use and understanding of the Bible for the National Council of Churches of Christ in the U.S.A.

There will be no evening service.

* * *

Victoria First and Esquimalt Churches of the Nazarene are in charge of the open air service in Beacon Hill Park at 7 p.m. tomorrow.

Rev. Arthur F. Grobe, pastor of First church, speaks on "A Gracious Invitation." The weekly services are under the auspices of the Victoria committee, Christian Business Men's Committee International.

Rev. R. M. Boas, who was **skipper of the Columbia Coast Mission vessel Rendezvous for ten years, takes the services at St. Mary's Anglican church, Metchosin, and Holy Trinity Anglican church, Sooke, this week.**

He is principal of a church school in Newport Beach, Calif., and is in Victoria to attend summer school at Landsdowne Junior High school. His wife and two daughters are spending the summer at Whaletown, Cortez Island, headquarters for the Rendezvous.

Anglican

Christ Church Cathedral—Holy communion, 8 and 9.30 a.m. Matins, 11 a.m. Dean Brian Whitlaw. Evensong, 7.30 p.m. Rev. Richard N. Mugford.

St. John's—Rev. D. A. Hatfield precedes at 11 a.m. on "Discouragement," and at 7.30 p.m. on "Check Your Foundations." Holy communion, 8 a.m. Sunday school, 11 a.m.

St. Mary's—Holy communion, 8.30 a.m. Matins, 11 a.m. Evensong, 7 p.m. Archdeacon A. E. del. Nunn.

St. Philip's—Holy communion, 8 a.m. Matins, 11 a.m. Rev. J. S. P. Snowden.

St. Matthias'—Holy communion, 8 a.m. Matins, 11 a.m. Evensong, 7.30 p.m. Canon F. E. M. Turnbull.

St. Barnabas'—Holy communion, 8 a.m. Sung mass, 11 a.m. Evensong, 7.30 p.m. Rev. Thomas Bailey.

St. Aidan's—Holy communion, 11 a.m. Evensong, 7.30 p.m. Rev. W. J. J. Woods.

St. Mark's—Holy communion, 8 a.m. Matins, 11 a.m. Evensong, 7 p.m. Rev. F. Shearman.

St. Paul's—Holy communion, 8 and 9.30 a.m. Matins, 11 a.m. Evensong, 7.30 p.m. Rev. T. A. Roberts.

St. Luke's—Holy communion, 8 a.m. Choral eucharist, 11 a.m. Evensong, 7.30 p.m. Canon Frederic Pike.

St. Chad's—Evensong, 7.30 p.m. Canon Frederic Pike.

St. George's—Holy communion, 8 a.m. Matins, 11 a.m. Holy baptism, 3 p.m. Evensong, 7.30 p.m. Rev. William Hills.

St. David's—Holy communion, 8 a.m. Family service, 9.30 a.m. Matins, 11 a.m. Rev. D. C. O'Connell.

St. Peter's—Holy communion, 11 a.m. Rev. D. C. O'Connell.

St. Martin's—Choral communion, 11.15 a.m. Evensong, 7.30 p.m. Canon S. J. Wickens.

All Saints'—Holy communion, 8 a.m. Matins, 10 a.m. Rev. A. W. Gallmer.

St. John's, Colwood—Holy communion, 8 a.m. Evensong, 7 p.m. Rev. F. A. Peake.

St. Matthew's—Holy communion, 11 a.m. Rev. F. A. Peake.

St. Michael's—Holy communion, 8 a.m. Matins, 11 a.m. Rev. D. L. Greene.

St. Columba's—Holy communion, 9.45 a.m. Evensong, 7 p.m. Rev. D. L. Greene.

Brentwood Chapel—Morning prayer, 10.30 a.m. Visiting clergyman.

St. Stephen's—Holy communion, 8.30 a.m. Matins, 11.30 a.m. Rev. Dr. E. H. Lee.

St. Mary's, Sannichton—Holy communion, 10.15 a.m. Rev. Dr. E. H. Lee.

Holy Trinity, Patricia Bay—Family eucharist, 11 a.m. Rev. R. Melville.

St. Andrew's—Holy communion, 8 a.m. Evensong, 7.30 p.m. Rev. R. Melville.

St. Augustine's—Matins, 9.30 a.m. Rev. R. Melville.

St. Mary's, Metchosin—Morning prayer, 11 a.m. Rev. R. M. Boas.

Holy Trinity, Sooke—Evening prayer, 3 p.m.

United

Metropolitan—Rev. Dr. F. E. H. James preaches in the morning on "The Keystone Commandment," and in the evening on "The Hands of Jesus."

First—Rev. Dr. Edmund J. Thompson, principal of St. Stephen's College, Edmonton, starts two series of sermons with the morning topic, "The Gospel of God's Love," and evening subject, "The Graciousness of Christ."

Centennial—Dr. Gerald A. Larue, west coast director of the committee on the use and understanding of the Bible for the National Council of Churches of Christ, U.S.A., speaks in the morning on "The Search."

Fairfield—Willard E. Ireland, B.C. archivist and librarian, speaks in the morning, and Rev. Tom R. Hartshorne talks in the evening on "The Royal Presence."

Belmont—Lance H. Whittaker, news editor of the Victoria Daily Times, speaks at 11 a.m.

Garden City—Sunday school, 10 a.m. Worship service, 7.30 p.m. Rev. R. J. Bisley.

Wilkinson Road—Sunday school, 10 a.m. Worship service, 11.15 a.m. Rev. R. J. Bisley.

Cordova Bay—Rev. C. E. Rogers, 11.15 a.m.

Shady Creek—Rev. J. O. O. Bompas, 10 a.m.

Baptist

First—Rev. G. R. Easier speaks in the morning in "Emphasizing the Things That Are Essential" and in the evening on "Echoes of a Great Convention."

Central—Rev. Dr. J. B. Rowell speaks at 11 a.m. on "Encroaching on God's Mercy," and at 7.30 p.m. on "The Soul-Winner in the School of the Apostles."

Emmanuel—Rev. Aubrey Murphy, director of Christian education for the Baptist Union of Western Canada, preaches at both services.

Elk Lake—Rev. Dr. C. O. Stone, of Fairview Baptist Church, Vancouver, preaches at 11 a.m. on "Jesus Christ is an Optimist."

Presbyterian

St. Andrew's—Rev. Dr. J. Lewis W. McLean's morning topic is "A Question of Proper Clothing," and evening subject, "You and Your Associates."

St. Paul's—Rev. Edgar Foreman talks at 11 a.m. on "Ashamed of Christ—Never."

Gorge—Rev. T. H. McAllister preaches at 11 a.m. and 7 p.m.

Erskine—Rev. David Murphy, 9.45 a.m.

Knox—Rev. David Murphy, 11 a.m.

Other Denominations

First Church of the Nazarene—Rev. Arthur F. Grobe speaks on "His Religion was Practical" at 11 a.m. Sunday school, 9.45 a.m.

Esquimalt Church of the Nazarene—Rev. Wayne & Munro's 11 a.m. topic is "Spiritual Victory." Prayer service, 7.30 p.m. Wednesday.

Salvation Army, Victoria Citadel—Brig. and Mrs. William J. O'Donnell in charge of services at 9 and 11 a.m. and 7.30 p.m. Sunday school, 9.45 a.m.

Victoria Youth Centre—Dr. W. A. Wicks speaks in the morning on "The Duality of Faith" and in the evening on "Gods Many and Strange."

Free Methodist—Sunday school, 9.45 a.m. Morning worship, 11 a.m. Evangelistic rally, 7.30 p.m. Prayer service, 8 p.m. Wednesday.

Christian Science — Lesson-sermon, "Sacrament," read at 11 a.m. and 7.30 p.m. Sunday school, 11 a.m. Testimonial meeting, 8 p.m. Wednesday.

Excursion Plans

Esquimalt United Visits St. Paul's

During the month of July, Esquimalt United church congregation plans excursions to neighboring United churches on Sunday evenings.

Tomorrow, the congregation visits St. Paul's United church, Sidney, to hear Rev. William Buckingham.

Next week an excursion will be made to Rev. T. B. MacMillan's church at Chemainus.

On July 22, Esquimalt United's Rev. Douglas Pilkey takes charge of the outdoor service at Beacon Hill park.

Final trip on July 29 is to Youbou to hear Rev. Bob Wallace.

FAWCETT

OIL RANGE

ONLY $336.00

CANADA'S LARGEST SELLING OIL RANGE

★ The new HARMONY COLOR BACKGUARD Torrid-Oil Range with the exciting new interchangeable Harmony Colour backguard. Choose from pastel green, blue, pink, yellow or white, to complement your kitchen decor. Color panel can be changed in just a few minutes, and at small cost, to a new matching shade when you decide to redecorate. This new Harmony Backguard is available for both "B" and "S" models, complete with top lamp and four-hour or two electric minute minder. ★

EAGLE SALES & AGENCIES

1016 FORT STREET PHONE 2-3923

The Remarkable Chevrolet

CORVETTE

Why remarkable? Because it is two cars wrapped up in one sleek skin. One is a luxury car with glove-soft upholstery, wind-up windows, ample luggage space, a velvety ride and all the power assists you could want! The other is a sports cars . . . and we mean the real McCoy . . . a tough, road-gripping torpedo-on-wheels! You'll find, when you take the wheel of a new Corvette, that the result is fantastic . . . the most heart-lifting blend of all the things you've ever wanted a car to be. Make arrangements with us now to spend 15 minutes in the Corvette's Cockpit on a thrilling road test at Victoria's Busiest Dealer . . .

On Display NOW *in our Showroom*

CHEVROLET OLDSMOBILE CADILLAC

Morrison CHEVROLET OLDSMOBILE LTD.

3-1106 Yates at Quadra

Message from the Minister

Disciples Were Seamen

They That Go Down to the Sea Revere God

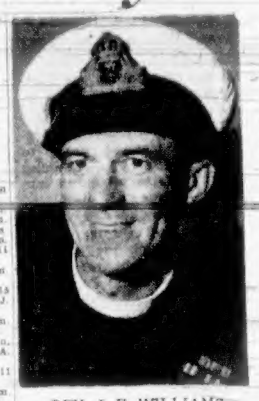

REV. J. E. WILLIAMS

This is another in a series of articles by Greater Victoria clergymen appearing weekly on the Daily Colonist church page.

REV. J. E. WILLIAMS
Chaplain, HMCS Naden

When Jesus Christ commissioned his small band of picked men to go out into the world to witness to Him and to the "good news" that He brought. He said "Ye shall be witnesses unto me both in Jerusalem . . . and unto the utter-most part of the earth."

These men were so faithful to their Lord's command that even now, 2,000 years after, the name of Christ is still confessed by millions of lips in thousands of languages as the Lord of life and God's power unto salvation.

Christ, having a perfect understanding of human nature had his reasons for choosing the twelve that He did; and it is interesting to note that a good many of them came from the one occupation—they were fishermen, men of the sea.

Familiarity with the sea, with its benevolence and terror, its beauty and vastness, its depth and mystery makes man conscious of the deeper and more abiding realities.

As Peter and Andrew and the other sailor disciples followed their occupation on the Sea of Galilee, the apt words of the Psalm would come to their minds:

"They that go down to the sea in ships, that do business in great waters These see the works of the Lord, and his wonders in the deep. Whoso is wise and will observe these things, even they shall understand the loving kindness of the Lord."

It can be said that the minds of these disciples, because of their experience of the "wonders of the deep," would be well prepared to accept Jesus Christ and his message and in consequence they were enabled to bear Him effective witness.

That witness is being carried on today by those who go down to the sea in ships of the Royal Canadian Navy—officers and men, who in shore establishments and ships, in their homes and their communities and their local churches bear witness to Christ and His more excellent way of life. The official witness of the navy is made when, according to long custom, prayers are offered every morning at the assemblying called "Divisions" — thus acknowledging God daily as [illegible] Souls.

Christ commissions every follower to witness so that God's Kingdom may come, and the prayer of a famous English sailor, Sir Francis Drake, exhorts and encourages every Christian to continue in his witness:

"O Lord God, when Thou givest thy servants to endeavour any great matter, grant us also to know that it is not the beginning but the continuing of the same until it be thoroughly finished, which seemeth the true glory; through Him that for the finishing of thy work laid down His life, our Redeemer, Jesus Christ."

The most powerful lighthouses in the world are at Belle Ile and Gatteville on the French coast.

Founder-Prophet

Local Baha'i Group Marks Anniversary

Local Spiritual Assembly of the Baha'is of Victoria mark the anniversary of a religious teacher who was executed in Tabriz, Persia in 1850, at a meeting at 8.15 p.m. Monday in the home of Mr. and Mrs. Roland N. McGee, 1837 Gonzales avenue.

Just over 100 years ago Ali Muhammud, the Persian youth who is recognized today as a founder-prophet of the Baha'i World Faith, began teaching that a great leader would soon appear with a spiritual message for the whole world.

He was executed when his message came into conflict with civil and religious leaders in his country.

Baha'is accept the teacher, Baha'u'llah, who appeared a few years after Ali Muhammud's death, as the forecast messenger of God.

New Pulpit Put in Use

SHAWNIGAN LAKE — A new pulpit, made by E. J. Clark, was used for the first time at Shawnigan Lake United church last Sunday.

Mr. Clark, who has undertaken to make all church furnishings, has also finished a communion table and eight pews.

Tentative date for dedication and opening of the church, has been set for late September.

Salvationist Plans Initial Service

Taking his first services Sunday at Victoria Salvation Army Citadel Corps, is Brig. William O'Donnell, who succeeds Major W. C. Oakley. Brig. O'Donnell and Mrs. O'Donnell were in charge of the Windsor, Ont., citadel corps before coming here.

CHURCHES

SPIRITUALIST

THE FIRST UNITED SPIRITUALIST Church, 928 Courtney St. Sunday, July 8, 7.30 p.m. Speaker: Rev. B. Hamilton of Fulford Harbor. Friday, July 13, 8 p.m., questions and answers, healing and messages.

OPEN DOOR SPIRITUALIST CHURCH, 1000 Cook St. Sunday 7.15, Sing-spiration. 7.30 p.m., Mr. A. Davkin, speaker, subject, "Which Way." Thurs. 8 p.m., Spiritual healing and greetings. Co-Pastors: Revs. H. and E. Moore. A hearty welcome to all.

LUTHERAN

HOPE LUTHERAN CHURCH (MISSOURI SYNOD) "A church of the Lutheran Hour." Chambers Street and Princess Avenue (off Cook). Sunday School 10 a.m. Morning Service, 11 a.m. Semi-annual Voters' Meeting, 7.30 p.m. Vacation Bible School, July 9-13, 9.30 a.m.-12 noon. C. C. Janzow, pastor. 3-3535.

GOOD SHEPHERD LUTHERAN MISSION (U.L.C.A. Western Canada Synod). Service and Sunday School, 9.30 a.m. St. Alban's Church, Ryan at Belmont. Rev. J. E. Bergbusch, D.D. 5-3181.

GRACE LUTHERAN CHURCH. "The Church of All Nations." Sunday School, 9.45 a.m.—the service, 11 a.m. Temporarily in the Y.M.C.A. 1205 Blanshard. Rev. Roch Pastor, 78 Moss St.

GOSPEL HALLS

QUADRA BIBLE CHAPEL, Tolmie Avenue and Jackson Street. Sunday, 9.45 a.m.—Sunday School. 11 a.m.—Morning Service, Mr. Wm. Dawes of Trail, B.C. 12 noon—Breaking of Bread. 7.30 p.m.—Evening Service, Mr. Wm. Dawes. Wednesday, 8 p.m.—Prayer and Bible Study. Friday, 8 p.m.—Young People's.

VICTORIA GOSPEL HALL, 935 Pandora Avenue. 11.00 a.m.—Worship and Breaking of Bread. 9.45 a.m.—Sunday school. 7.30 p.m.—Gospel Service. Speaker, Mr. L. H. Bewick of Jamaica. 8.00 p.m. Thursday—Bible reading: subject, 2 Timothy Ch. 1. 8.00 p.m. Thursday—Prayer Meeting.

OAKLANDS GOSPEL HALL, corner Wilkinson Avenue and Cedar Hill Road. Sunday, 10.00 a.m.—Sunday school and Bible classes. 11.15 a.m.—Worship Breaking of Bread. 7.30 p.m.—Gospel service. Speaker, Mr. Steve Biggs. 8.00 p.m.—Prayer and Bible study.

BETHESDA GOSPEL CHAPEL, Corner Oak Bay Ave. and Davis St. Sunday, 9.45 a.m.—Sunday School. 11.15 a.m.—Remembrance Feast. 7.30 p.m.—Evening Service. Speaker, Mr. James McNeil. Wednesday, 7.30 p.m. Special Missionary Meeting. Leonard Bewick and A. J. Weins will speak and present picture slides. Mr. Bewick has been a missionary in the field for 36 years and Mr. Weins is now a Missionary to Modena, Italy. Refreshments will be served.

SOCIETY OF FRIENDS

SOCIETY OF FRIENDS (QUAKERS) 1431 Fern Street, off Fort. Sunday meeting for worship 11 a.m. Visitors are welcome.

CHRISTADELPHIAN

CHRISTADELPHIAN ORANGE HALL, 728 Courtney Street. Sunday morning, 11 o'clock. Secretary, 4-8281.

"A QUESTION OF PROPER CLOTHING"

is the Minister's subject
Peggy Walton Packard, Soloist
11.00 a.m.—Sunday

"YOU AND YOUR ASSOCIATES"

Dr. McLean preaches
7.30 p.m.—Sunday

WE WELCOME VISITORS

St. Andrew's Presbyterian

Downtown, Douglas at Broughton
Minister
The Very Rev. J. L. W. McLean, M.A., D.D.
Organist and Choir Master
C. C. Warren, L.R.S.M., A.T.C.M.

Anglican Services

Christ Church Cathedral

Rockland and Quadra

The Very Rev. Brian Whitlaw, M.A., M.Ed., Dean and Rector

8 a.m.—Holy Communion

9.30 a.m.—Holy Communion

11 a.m.—Mattins and Sermon
Preacher: The Dean
(Broadcast CJVI)

7.30 p.m.—Evensong and Sermon
Preacher: The Rev. Richard N. Mugford

Holy Communion:
Tuesday, 11 a.m.
Thursday, 7.15 a.m.

Mattins each weekday at 9 a.m.

Evensong each weekday at 5 p.m.

ST. JOHN'S

Quadra near Pandora

8.00 a.m.—Holy Communion

11 a.m.—Mattins

Preacher:
The Rev. D. A. Hatfield
"Discouragement"

7.10 p.m.—Organ Prelude
Joyce M. Chubb, A.A.G.O., A.T.C.M., L.R.S.M.
Pastoral Sonata, Rheinberger

7.30 p.m.—Evensong

Preacher:
The Rev. D. A. Hatfield
"Check Your Foundations"

Sunday Schools, 11 a.m.

ST. MARY'S CHURCH

Elgin Road, Oak Bay

Holy Communion, 8.30 a.m.

Mattins and Sermon, 11 a.m.

Evensong and Sermon, 7 p.m.

Preacher: The Archdeacon

ST. PHILIP'S

EASTDOWNE

Holy Communion, 8 a.m.

Mattins and Sermon, 11 a.m.
Preacher:
Rev. J. S. P. Snowden

S. George the Martyr

Maynard Road, Cadboro Bay
SIXTH SUNDAY AFTER TRINITY

8.00 a.m.—Holy Communion
11.00 a.m.—MATTINS and SERMON
REV. WILLIAM HILLS
1.00 p.m.—Holy Baptism
7.15 p.m.—Organ Preludes
Mr. Philip Hughes, Mus.Bac.
7.30 p.m.—EVENSONG and SERMON
REV. WILLIAM HILLS

The Church is Open Daily for Prayer and Meditation

St. Barnabas' Church

Belmont and Begbie
Sixth Sunday after Trinity

8.00 a.m.—Holy Communion
11.00 a.m.—Sung Mass and Sermon
7.30 p.m.—Evensong
Rev. Thomas Bailey
Rev. Canon H. R. Whitehead

HOW CHRISTIAN SCIENCE HEALS

SUNDAY

RADIO CFUN 1410 kc. 8.45 a.m. KVI 870 kc. 10.15 a.m.

TV KTNT Channel 11 2.00 p.m. KVOS Bellingham Channel 18 1.45 p.m.

Church of Our Lord
Victoria's Historic Church
REFORMED EPISCOPAL
Humboldt and Blanshard Streets
Rev. J. G. Brown, M.A., D.D.
11 a.m.—Morning Prayer and Sermon
7.30 p.m.—Evensong and Sermon

FREE METHODIST
1590 Cook St. Phone 3-1533
Rev. J. B. Campbell, Pastor
9.45 a.m.—Sunday School
"HEAR THE WORD OF GOD"
11.00 a.m. and 7.30 p.m.
Wed. 8 p.m.—Prayer Service
The Voice of Early Methodism

CHRISTADELPHIAN
Christadelphian Hall, Blanshard at Kings
Public Lecture, 7.30 p.m.
Subject:
"Do We Go To Heaven When We Die?"
Morning Meeting, 11 o'Clock
Sunday School, 9.45 a.m.
You Are Sincerely Welcome

First Church of Christ, Scientist
CHAMBERS ST. and PANDORA AVE.
A Branch of The Mother Church, The First Church of Christ, Scientist in Boston, Massachusetts
SUNDAY SERVICES
11.00 a.m. and 7.30 p.m.
Sunject:
"SACRAMENT"
SUNDAY SCHOOL
11.00 a.m.
TESTIMONIAL MEETING
Wednesday, 8.00 p.m.
FREE PUBLIC READING ROOM AND LENDING LIBRARY
626 View Street
ALL ARE WELCOME
"The Monitor Views the News"
Over KING, 1080 kc., every Sunday at 9.15 p.m.

METROPOLITAN UNITED CHURCH
Pandora at Quadra
11.00 a.m.
"THE KEYSTONE COMMANDMENT"
The Sacrament of Baptism
Soloist: Clemency Ord Perrins
7.30 P.M.
"THE HANDS OF JESUS"
Soloist: Clemency Ord Perrins
Dr. F. E. H. James
Preacher at Both Services
11 a.m.
Nursery under the supervision of the Art-Mets and Merry Metas Couples' Clubs.
WE WELCOME VISITORS

EVANGELISTIC TEMPLE
Blanshard and Queens R. A. and EFFIE REYNOLDS, Co-Pastors
9.45 a.m.—Sunday School and Pastor's Bible Class
11.00 a.m.—DEVOTIONAL 7.30 p.m.—"DO YOU BELIEVE IN VISIONS?"
Hear This Challenging Message Singing You Will Enjoy
Prayer for the Sick
Midweek — Tuesday and Friday, 8 p.m. ALL WELCOME

KINGDOM MINISTRY (British-Israel)
Leader: Mr. A. A. Fryer Pianist: Mrs. Stewart
Speaker: MRS. TURNER, of Vancouver
Subject: "TEACH US TO PRAY"
Sunday, 7.30 p.m. — NEWSTEAD HALL — 734 Fort

First United Church
Cor. Quadra and Balmoral Road
Rev. A. L. Higgins, B.A., B.D. Minister
Rev. R. McKinley Thompson, D.D. Visiting Pastor
Mr. and Mrs. J. Roberto Wood Directors of Music
11.00 a.m.
"The Gospel of God's Love"
Broadcast over CKDA (1250)
7.30 p.m.
"The Graciousness of Christ"
Rev. Edmund J. Thompson, M.A., Ph.D., D.D. at both services
Soloist: Marlene Vance at both services
Guest Organist: Hilda King
Visitors Cordially Welcomed

VICTORIA ALLIANCE TABERNACLE
Yates Street, near Cook Rev. C. E. Allen, Pastor
SUPPLY PASTOR: REV. D. A. GUNN
11.00 a.m. — MORNING WORSHIP
7.30 P.M. — EVENING SERVICE
Prayer Service each Tuesday, 8.00 p.m.
This Friendly Church Extends to All a Cordial Welcome

Victoria Truth Centre
(Affiliate International New Thought Alliance)
"There is a solution to every problem"
MINISTER: REV. EMMA M. SMILEY
Guest Speaker: Dr. W. A. Wicks of Portland, Oregon
11.00 A.M.—"THE DUALITY OF FAITH"
7.30 P.M.—"GODS MANY AND STRANGE"
No Midweek Meetings
1901 FORT STREET

Centennial United Church
Gorge Road, same corner of Douglas and Hillside
Minister: Rev. Douglas S. Cort, B.A., B.D.
Director of Music: Peter Copeland
Organist: Mrs. Margaret Wilmshurst
11.00 a.m.
"THE SEARCH"
Rev. Gerald A. Larue, B.D., Ph.D.
of Berkeley, Calif.
11.00 a.m.
Baby Creche, Nursery, Kindergarten and Primary depts. (up to 8 yrs. of age). Older children encouraged to attend Church with their parents.
Hearing Aids Available
A Friendly Welcome Awaits You
No Evening Service

GLAD TIDINGS TABERNACLE
Rev. C. B. Smith, Minister Mr. Paul Hawks, B.A., Assistant
The Pentecostal Assemblies of Canada
9.45 a.m.—Sunday School—Classes for All Ages
11.00 a.m.—Mr. Paul Hawkes, B.A.
Subject: "ICHABOD"
7.30 p.m.—Rev. C. B. Smith
"OUR LORD'S RETURN"
Glad Tidings Tabernacle is situated 1½ blocks east of Hudson's Bay store
EVERYONE IS WELCOME

Oak Bay United Church
Mitchell and Granite
Minister: Rev. A. K. McMinn, B.A., D.D.
Director of Music: Vera Barclay
11.00 a.m.—No. 6 in Series
"God's Thoughts Toward Us Concerning Heaven"
7.30 p.m.—No. 6 in Series
"News of the Second Coming of Christ"
Hearing Aids Available

GOSPEL SERVICE
Cameron Memorial Pavilion, Beacon Hill Park
SUNDAY, JULY 8 — 7 P.M.
Conducted by Rev. Arthur F. Grobe, First Church of the Nazarene. Assisted by Rev. Wayne Munro, Craigflower Church of the Nazarene
EVERYONE WELCOME
Sponsored by the Christian Business Men's Committee of Victoria

St. Aidan's United Church
Corner of Richmond and Cedar Hill Crossroads
SUNDAY, JULY 8th
Rev. A. J. Avery
Morning Service — 11.00 a.m.
Evening Service — 7.30 p.m.
MONDAY, JULY 9th — 8 P.M.
Rev. McKenzie, Victoria West United Church, Rev. Fikey, Esquimalt United Church, and Rev. Buckingham, Sidney United Church, will take part in the service for Rev. Avery's induction as minister of St. Aidan's.
A social hour will be held in the church hall following the service.

The Church by the Lake
Elk Lake
Minister: Rev. J. N. Clark, B.A.
Choir Leader: Miss E. M. Middleton, L.R.S.M.
Morning Worship at 11.00 a.m.
Speaker:
DR. CHARLES G. STONE, B.A., D.D.
Come and bring your children.

EMMANUEL BAPTIST CHURCH
Fernwood at Gladstone
Rev. James E. Smith, B.A., B.D. Minister
Music Director: Mrs. Alma T. Willcox
Organist: Mr. Henry Pluym
11.00 a.m.—REV. AUBREY MURPHY
Communion
7.30 p.m.—REV. AUBREY MURPHY

Fairfield United Church
Fairfield and Moss
Minister: Rev. Tom R. Hartshorne
Music: Mr. and Mrs. Rodney Webster
11.00 a.m.
Speaker:
Mr. Willard E. Ireland
(Provincial Archivist and Librarian)
7.30 p.m.
"THE ROYAL PRESENCE"

FIRST BAPTIST CHURCH
Quadra at Moss Rev. G. E. Easter, B.A., B.Th., Pastor
Mrs. G. R. Green, Organist
Church School — Open Session for all ages at 11
11.00—"Emphasizing the Things That Are Vital"
Mrs. Al Decker, Soloist, at both services
7.30—"Echoes of a Great Convention"
The Church where everyone sings

BELMONT AVENUE UNITED
Belmont at Pembroke
Minister: Rev. T. L. W. Lancaster
Musical Director: Miss G. Mahaffy
Organist: Miss Eva Rasson
11 a.m.—Mr. Lance H. Whittaker, News Editor, Victoria Daily Times
No Evening Service in July

CENTRAL BAPTIST
We Preach Christ Crucified, Risen and Coming Again
953 Pandora Avenue — Dr. J. B. Rowell, Pastor
Sunday School and Bible Classes at 9.45 a.m.
SUMMER SCHOOL STUDENTS
WELCOMED TO OUR "HOME AWAY FROM HOME"
11 a.m.—"ENCROACHING ON GOD'S MERCY—
Satan's Device to Trip the Unwary"
7.30 p.m.—The Gospel by John and The Return of Christ
"THE SOUL-WINNER IN THE SCHOOL OF THE APOSTLES; and THE INFLUENCE OF OUR LORD'S RETURN"
YOUNG PEOPLE'S "FELLOWSHIP HOUR" AFTER SERVICE

Gordon United, Langford
Old Island Highway
Rev. S. F. Davidson, B.A., Minister
Service 11.00 a.m. Sunday
Subject: "Power of Thought"
Soloist: Miss Carol Merrine

Hollywood Results, Vancouver Entries

Hollywood

First Race—
Silver Ball (Valenzuela) $4.10 $3.20 $2.60
Dancaree (Pulido) 3.40 10.70
Saving Silk (P. Moreno) 4.40
Time—1:05 3-5.
Also: Miss Lenrow, Divine Melodie, Tress Reward, Real War, Spendil Quick, Lo Max, Lady Merrill, Al's Fault, Adagon.

Second Race—
Paquita (Shoemaker) $6.80 $5.00 $3.40
Brave Papa (Longden) 8.20 4.40
Doughmaker (P. Moreno) 6.00
Time—
Also: Fire Dance, Laurence W., Pairhair, Caesar Red, Fiskr Fire, Lotel Gloves, Autora, Ajax's Girl, Tiger Lad.

Third Race—
Maturity Bell (Meese) 18.80 14.00 13.50
Bazzaaw (Pulido) 7.90 5.10
With Blessings (P. Moreno) 6.70
Time—1:05 3-5.
Also: Tucker Babe, Nancy Van, Ordeance, Centre a Terre, Zacanin, Bagdiho, See America, Sahib Cookie, Tels Fella.

Fourth Race—
Adam's Apple (Valenzuela) 16.20 14.20 10.00
Naganah (Longden) 5.20 4.60
Hidden Fortune (Trejos) 3.80
Time—1:42 2-5.
Also: Good Word, Old Mill, Rus's Ear, Mr. Mustard.

Fifth Race—
Radio Lark (Lewis) $12.40 $4.80 $3.20
Lazabatt (Trejos) 7.00 6.00
Desire (Pulido) 14.30
Time—1:11.
Also: Baleo's Bam, Keeklin, Fireiock, Matska, Tonine, Sea Horn, Airbo.

Sixth Race—
Captain Bam (Pulido) $6.80 $3.80 $3.20
Chino Red (Shoemaker) 3.30 2.30
Mobile (Longden) 2.40
Time—1:10 1-5.
Also: Midland Man, Flying Atlax, Boutch, Nearly.

Seventh Race—
Pay Section (Lewis) $62.70 $18.10 $8.60
Six Fifteen (Valenzuela) 4.40 3.80
Glory Rover (McLean) 4.10
Time—1:42 0-5.
Also: Mr. Al L., Gussieneil, Dionitare, Besaba, Affirighted.

Eighth Race—
Peter Lane (Longden) $13.00 $7.60 $3.70
Do Bunta (Trejos) 8.90 3.90
Brisk Liberty (Shoemaker) 2.50
Time—1:42 4-5.
Also: Mighty King, Gladiator, Bolderil Lad, Golden Amber, Mary.

Vancouver

OVERNIGHT ENTRIES

FIRST RACE—Six furlongs
Penilyn (Guarasci) 108
Jance Briz (Ulrich) 115
Feuds King (Frey) 120
Racing Sue (Lalvie) 115
Air Lord (Williams) 115
Dom Ismael (Siverright) 120
East Cliff (ma boy) 115
Yeckes (Coppernoll) 120
Chicks Last (Broomfield) 108
Hidden Moon (Arterburn) 120
Also eligible:
Royal Glory (Guarasci) 115
High Justice (Onimo) 120
Zee Tee (Coppernoll) 120
Easter K (Guarasci) 110

SECOND RACE—Six furlongs
Mirene (Williams) 115
Royal Standard (Siverright) 120
Faye Hope (Lalvie) 120
Damlemaur (Skuse) 110
Robert Paul (Frey) 120
Caran (R. Cavallero) 115
Coventheath (Ventrella) 120
Bagnor Regis (Gibson) 110

THIRD RACE—Mile and sixteenth
French Tower (Skuse) 111
Elegans (Coppernoll) 110
Lazy Joe (Ulrich) 121
Baris Rock (Frey) 114
Honor Trick (Pederson) 121
Eddie Who (Redmond) 108
Sex Quid (Siverright) 114

FOURTH RACE—Six furlongs
Winged Zephyr (Pugate) 121
Coloson Girl (Frey) 111
Olympic Star (Pederson) 121
Ellots Way (Yeutter) 116
Countess Lindy (Arterburn) 112
Vegas Mine (Williams) 111
No Tears (Cavallero) 106
Speedy Gal (Howe) 104
FIFTH RACE—Six furlongs
Juror Trial (Redmond) 109
Emulous (Yeutter) 114
Shoonworth (Martinez) 114
Hoffman (Filipchuk) 114
Pen Oracle (Broomfield) 115
Porters Pebble (Haycock) 109
Silver Su (Ulrich) 109
Sweet Sixteen (Coppernoll) 110
Nitch (Skuse) 111
Hallmark (Haycock) 110
Charm Peddler (Williams) 110
Count Cool (Frey) 120
A-Kings Pass (Coppernoll) 119
A-Cunnamulla (Coppernoll) 114
Little Tommy (Arterburn) 114
Moonseed (Redmond) 114
A-Entry
SEVENTH RACE—Mile and 70 yards
T. Drive (Skuse) 104
Dimitri (Frey) 108
A-Dos Dominoes (Arterburn) 116
B-Emery (Coppernoll) 110
Scotia D. (Siverright) 115
A-Western Cloud 111
Lucy's Doll (Pugate) 107
B-Steppin (Coppernoll) 108
A-Entry
B-Entry
EIGHTH RACE—Six furlongs
Passin (Coppernoll) 112
Col. Brook (Martinez) 112
Videlle Lad (Gibson) 114
No Home (Arterburn) 117
Mayo (Frey) 112
Zacan Lane (Howe) 112
George Did (Duncan) 114
Willepass (Williams) 116
Man Of Spirit (Pugate) 117
Greenlex (Haycock) 117
Also eligible:
Seamers Champ (Yeutter) 117
FIRST SUB RACE—Six furlongs
Beau Cloval (Yeutter) 110
Paradise Queen (Suarez) 110
Smart Count (Pugate) 120
Heir Flyer (Martinez) 120
Three Banners (Ulrich) 119
Lord Roseconnor (Haycock) 114
Bill's Agent (Gibson) 114
Tunnuan (Arterburn) 114
Dainty Colleen (Frey) 110
Also eligible:
Mighty Gene (ma boy) 115
Wenlewa (Arterburn) 120
Red Crystal (Skuse) 114
Crafty Run (Suarez) 120
SECOND SUB RACE—Six furlongs
East Wymas (Broomfield) 105
Coast Freight (Lalvie) 113
Tayport (Yeutter) 120
Mine Mike (Williams) 103
Shannonworth (Duncan) 105
Baby Rose (Ventrella) 111
Johnny Bess (Frey) 120
John's First (Redmond) 120
Meadowvale Sue (Yeutter) 110
Miss Garron (Skuse) 107
Also eligible:
Kamloops Lady (Pederson) 110
Keynoter (Jager) 113
Shady Spinster (Gibson) 110
Gala Royal (ma boy) 107
First post—3:38 p.m.

Racing Selections

COLONIST CONSENSUS
1—Air Lord, Feudal King, Penilyn.
2—Robert Paul, Coventheath, Bagnor Regis.
3—Zipsina, French Tower, Eddie Who, Olympic Star, Winged Zephyr, Colwood Girl.
4—Porters Pebble, Silver Su, Buffian, Hallmark, Kings Pass, Little Tommy.
5—"A" Entry, "B" Entry, Dimitri.
6—Passin, Willepass, Col. Brooks, Bell, Porters Pebble.

WINNER OF $5,000 PRIZE

Mrs. J. D. Lovely of Victoria, first-place winner in Canada in the Jewel Shortening "Name Your Prize" contest receives her prize from Mr. G. D. Copithorn, Swift Canadian Co. Ltd., sponsors of the Canadian-wide contest. Mrs. Lovely chose a "Speed Queen" combination washer-drier, from Woodward's, and a cheque for balance of the $5,000 prize. ***

A·I·D·Drug Stores
Personal Service
ASSOCIATED INDEPENDENT DRUGGISTS

IT'S HERE!
all new Toni
odor-free
frizz-free
trouble-free
AS A WAVE CAN BE!
REGULAR SUPER OR VERY GENTLE $2.00
AND NEW Tip Toni $1.25
NEW Wave-Air Waving Lotion • London-Inspired End Papers • No-Curb Neutralizing • 10 Minute Waving Time!

For The Care of Your Hair
Lanolin Plus Shampoo $1.25
Marlene Hair Waving Shampoo $1.39
Bobbi $1.75
Prom $2.00
Hudnuts Quick $2.00
Miss Clairol Hair Tint $1.75
Miss Clairol Creme Formula $1.85
Charles Antell Formula 9 ..... $2.50
Nil-O-Nal $1.49
Toni Regular, Gentle, Strong $2.00

For a Richer—Faster—Tan
SKOL
SKOL LOTION 85c and 1.00 SKOL OIL 1.00
SKOL TANNING FOAM 1.50 SKOL CREAM ... 1.00
SKOLEX For those allergic to sun No tan — No burn 1.00
SKOL BURN-AID Fast, soothing relief from sunburn 1.25

SUNTAN PREPARATIONS
SKOL 55c, 75c, 1.00
TARTAN .. 59c, 1.00
SKREEN ... 1.00, 1.69
NOXEMA ... 39c, 75c
Suntan Greaseless COPPERTONE Suntan, oil and cream .. 1.50

Now! Your choice of 3 Gillette SUPER-SPEED RAZORS!
One has exactly the right edge angle, edge exposure and weight to match your face for superb shaves.
Clean, comfortable, long lasting shaves are guaranteed.
LIGHT For men with sensitive skin
REGULAR For average skin and beard
HEAVY For men who like the feel of a heavier razor
With Blue Blade dispenser and travel case. Your choice $1.29

Richard Hudnut
egg creme shampoo
PLUS Free 4 oz creme rinse VALUE $2.00
both for $1.25
SPECIAL

DODD'S KIDNEY PILLS
For Backache, Tired Feeling due to Urinary Irritation and Bladder Discomfort ... You Can Depend on Dodd's. Per Box 59c

KEEP YOUR DOG Healthy with NU LIFE REMEDIES

YOU WILL SAVE WHEN YOU SHOP AT YOUR A.I.D. STORES IN VICTORIA
JUBILEE PHARMACY — RICHMOND AND FORT — 3-8311
HILLSIDE PHARMACY — HILLSIDE AT QUADRA — 4-1629
AARONSON'S DRUG STORE — FORT AT COOK — 4-8411
DARLING'S PHARMACY LTD. — FORT AT BROAD — 2-1213
McCALL DAVEY DRUG CO. — DOUGLAS AT PANDORA — 2-2822
DAVENPORT PHARMACY — 3011 OAK BAY AVENUE — 5-5721
GRANT'S PHARMACY — 1064 PANDORA AT COOK — 4-2841
ORME PRESCRIPTIONS LTD. — 737 YATES ST. — DOMINION HOTEL BLDG.
BURNSIDE PHARMACY — 30 BURNSIDE WEST — 2-5515

Woodward STORES (Victoria) LTD.
QUALITY... LOW PRICES... PHONE 2-7231

Store Hours: 9 a.m. to 5.30 p.m.
Closed All Day Wednesday

YOUR ACCOUNT IS CONFIDENTIAL AT WOODWARD'S
No Outside Finance Companies Are Involved
You Save Constantly at WOODWARD'S

SLEEPING BAGS
DACRON
Medium weight dacron bags. Light to carry and so warm. Full all-round zipper. You can zip two bags together. Comfortable and so serviceable.
Wool Sleeper Bags
Budget priced 4 lb. wool insert. Complete with air bed, pocket and 24" zipper. SPECIAL $8.88

SPECIAL $24.88

TENTS
Join the many who are enjoying a real family holiday this summer and CAMP out.
SPECIALLY MADE FOR WOODWARD'S STORES IN TREATED CANVAS
CAMPER SIZE, 9x9 ..... $34.95
MERCURY UMBRELLA STYLE, 9x9 ..... $59.95
KIDDIES' ROY ROGERS TEEPEE TENT $9.95
—Woodward's Camping Supplies

EXTENSION LADDERS—A handy ladder for jobs around the home. Extends to 24 feet allowing for 3 feet overlap. SPECIAL $18.89

WOODWARD'S EVERYDAY LOW PRICE ON
WOODSONIA SEWING MACHINES
LOWBOY CONSOLE MODEL
Complete with attachments. Walnut or blond finish. ONLY $109.50
Forward and reverse sewing. Light bobbin winder. Round bobbin. Tool kit. Instruction book and attachments.
PORTABLE MODEL
Featuring same fine head. ONLY $64.50
Complete instructions and lessons with each machine by Woodward's Own Competent Demonstrator.
10% Down and Balance on Easy Terms. Demonstration without Obligation.
WOODCREST AUTOMATIC PORTABLE
Does embroidery stitches in seconds. Button holes. Sews on buttons. Complete attachments and instructions. ONLY $199.95
—Woodward's Sewing Machines

OUTSTANDING RCA ESTATE RANGE VALUES
DE LUXE 30-INCH AUTOMATIC! MODEL E174
ONLY $269.00
Not illustrated.
An outstanding range value at this special price. Stunning in its copper tone overlay mantel and gleaming white exterior. You will enjoy the 24" balanced heat oven with its automatic clock control. Come in and arrange for this new RCA Estate Range today.
Make a minimum down payment and take 24 months on the balance.

30-in. Super De Luxe E176
ONLY $299.00
Exactly as shown.
Here indeed is the finest in modern electric cooking with these functional estate features.
★ 7 heat surface elements.
★ Leisure stat control.
★ Appliance outlet.
★ Oven door window.
★ Disposal bowls to catch spillovers.
Buy it today on Woodward's Easy Budget Terms. Pay as little as $3.00 per week.
—Woodward's RAnges

JUST ARRIVED!
FRIGIDAIRE'S BEST BUY!
NEW 1956 MODEL SS80
JUST $259.95
Minimum Down Payment and $2.50 per week delivers.
This fine refrigerator value is Frigidaire's latest factory model and is the real answer for household economy for you.
It has 8 cu. ft. of space and 131 inches of shelf area plus a 29 lb. freezer chest and a 15 qt. hydrator.
The unit of course is Frigidaire Famous Meter Miser with a five-year warranty, also available.
—Woodward's Refrigerators

GETTING IT AT WOODWARD'S IS YOUR BEST GUARANTEE

Redlegs Hold Lead By Beating Cards; Yanks, Chisox Win

Cincinnati Redlegs knocked over the sagging St. Louis Cardinals 6-4 on home runs by Ted Kluszewski and Ed Bailey Friday night, retaining their three-percentage-point edge in the National League pennant scrap.

Second-place Milwaukee rapped the Chicago Cubs 5-0 on Warren Spahn's four-hitter. And third-place Brooklyn, only six points back of the leader, edged Philadelphia 2-1 on Randy Jackson's two-run triple.

TIES FOR HOMER LEAD

Kluszewski's 21st homer, tying him with Chicago's Ernie Banks for the NL lead, came with two on in the fifth inning to overhaul a 3-2 St. Louis lead and hand Tom Poholsky his seventh defeat. Bailey swatted his 14th in the fourth inning for a 2-0 edge.

In the American League, the New York Yankees kept their four-game lead over the Chicago White Sox by defeating Washington 8-4. The White Sox socked Detroit Tigers 14-0, and third-place Cleveland downed Kansas City 4-2 with Jim Busby hitting his second grand-slam homer in two days.

Joe Adcock and Hank Aaron homered in support of Spahn's seventh victory. The Braves rapped bonus kid Don Kaiser for seven hits, scoring three runs in the first inning with the help of four walks and Johnny Logan's two-run single.

ERSKINE GOES ROUTE

Jackson's sixth-inning triple was one of five hits given up by the Phils' Robin Roberts, who lost his 10th. Carl Erskine, going the distance for the first time since his May 12 no-hitter against the New York Giants, also gave only five hits.

The Yankees won their 50th of the year as Gil McDougald lined a two-run seventh-inning single that broke a 2-2 tie.

Harshman, gaining his sixth victory, hit a three-run homer in the second inning to make the White Sox lead 5-0 over Steve Gromek. Minnie Minoso also homered for Chicago.

Busby's home run in the fourth inning erased a 2-0 Kansas City lead built in the first inning off Mike Garcia, who won his sixth with Don Mossi's relief help.

NATIONAL LEAGUE

	W	L	Pct.	GBL
Cincinnati	42	30	.583	
Milwaukee	40	28	.588	½
Brooklyn	41	30	.577	½
St. Louis	37	37	.500	6
Pittsburgh	34	35	.493	6½
Chicago	36	38	.486	7
Philadelphia	30	42	.417	12
New York	28	40	.412	12

AMERICAN LEAGUE

	W	L	Pct.	GBL
New York	50	28	.658	
Chicago	43	27	.614	4
Cleveland	42	30	.583	5½
Boston	37	35	.514	11
Baltimore	31	40	.437	15½
Detroit	31	42	.425	17½
Washington	31	48	.392	20½
Kansas City	29	47	.383	22

INTERNATIONAL LEAGUE

	W	L	Pct.	GBL
Montreal	49	34	.590	
Toronto	45	36	.556	3
Rochester	46	37	.554	3
Miami	41	40	.506	7
Columbus	41	44	.482	8
Richmond	39	45	.464	10½
Havana	37	47	.440	12½
Buffalo	33	48	.407	15

NATIONAL LEAGUE

		R	H	E
Brooklyn	000 003 000—3	5	0	
Philadelphia	000 000 001—1	5	1	

Erskine and Campanella; Roberts and Lopata.

St. Louis	000 030 100—4	8	0	
Cincinnati	010 130 10x—6	10	0	

Poholsky, Jackson (8), Liddle (7), Schmidt (8) and Smith; Gross, Freeman (7) and Bailey. Hrs. Cin., Bailey, Kluszewski.

Chicago	000 000 000—4	4	1	
Milwaukee	200 010 10x—3	7	0	

Kaiser, Hughes (8) and Chiti; Spahn and Rice. Hrs. Milwaukee, Adcock, Aaron.

AMERICAN LEAGUE

New York	020 000 211—8	11	1	
Washington	300 000 002—4	7	2	

Turley, Byrne (8), Morgan (9) and Berra; Weisler, Chakales (8) and Courtney. Hr., Wash., Vost.

Detroit	000 000 000—0	5	7	
Chicago	330 000 12x—14	14	1	

Gromek, Masterson (3), Maas (8) and Wilson; Harshman and Lollar. Hrs. Chi., Harshman, Minoso.

Cleveland	000 400 000—4	5	0	
Kansas City	200 000 000—2	11	1	

Garcia, Mossi (8), Hegan (8) and Averill; Herrera, Shantz (4), Gorman (5) and Ginsberg. Hr., Cle., Busby.

INTERNATIONAL LEAGUE

Montreal 1-1, Toronto 3-4.
Buffalo 5, Rochester 3.
Miami 3, Columbus 1.
Havana-Richmond, postponed, rain.

Dangerous for Spectators, Too

Although the bull always ends up the loser in Spain's sport of blood and sand, he occasionally has his moment of triumph. Here "novillero" (rookie) matador Juan Romero is tossed high in a recent Madrid corrida. Romero escaped with a few bruises but his sword, shown flying through the air across his legs, sailed into the stands and stabbed a spectator, inflicting serious injury.—(CPC)

Aircos' Six-Goal Habit Too Much for United

By DOUG PEDEN

North Shore Aircos may be getting into a rut when they meet Victoria in the Pacific Coast Soccer League, but coach Jimmy Spencer was the first to admit last night that it's a nice groove to follow.

Winners over Victoria United by 6-0 and 6-3 scores in their two earlier meetings, the Shores again ended up with six goals last night as they humbled the Victorians, 6-3, before 1,141 "ladies' night" fans at Royal Athletic park.

United's "jinx team" had several opportunities to break the six-goal habit after Neil McEachnie had rapped in his third goal of the evening to put the Shores in front, 6-2, with 17 minutes remaining.

However, a bit of erratic shooting and a couple of good saves by goalie Archie McMillan held the Shores in check the rest of the way, although it appeared they would finally break the seven-goal barrier with seven minutes left when Bruce Ashdown beat McMillan with a sizzler, then watched the ball rebound off the right post.

	G	W	L	T	F	A	Pts
Halecos	8	4	0	4	17	8	12
North Shore	8	5	3	1	32	18	11
N. Westminster	8	4	2	2	20	12	10
St. Andrews	8	2	5	1	15	25	5
VICTORIA	8	1	6	1	14	28	3

Last night's scores: North Shore 6, Victoria United 3; New Westminster 8, St. Andrews 8.

Next game Tuesday: Halecks vs. St. Andrews, Callister park.

Ashdown fired one goal and centre-forward Art Hughes, who left the field with a knee injury 15 minutes after the intermission, scored the other two North Shore tallies.

Ced Robb, who came on at outside right for Ken Hibbert just as Hughes departed; Cec Harrison, on a penalty kick; and John Pickburn on Robb's corner kick, accounted for the Victoria scoring.

Centre-half Harry Carruthers, shaken up when hit in the face by the ball, was forced to leave with 18 minutes left and United, having made their permitted three substitutions, finished with 10 men.

FIRST APPEARANCE

Veteran Wally Milligan made his first appearance of the season for United early in the second half when he came on for Don Jones, former English player who appeared to have difficulty fitting into the Victoria pattern. Tim Walker replaced George Wright at inside right at half-time in United's other substitution.

Aircos, who moved within one point of front-running Halecos with last night's victory, were full value for their win. Owning an edge in conditioning and a big margin in speed, the Shores were quicker on the ball and set up many opportunities for their fast-breaking forwards with accurate passing.

United, again playing one of its poorer games against the Shores, could do little right. Yet, although seldom moving into position to receive passes and unable to channel decisive attacks through their wingers, the Victorians several times came close to adding another goal to their total. But over the route, they were never able to mount the sustained attack needed to end the North Shore jinx.

Today's Sports

BASEBALL

2.30 p.m.—First game of Northwestern International Baseball League doubleheader: Seattle vs. Farmer Construction, Royal Athletic park.
7.30 p.m.—Second game of Northwestern International Baseball League doubleheader: Seattle vs. Farmer Construction, Royal Athletic park.
1.30 p.m.—National Little League: North Kiwanis vs. Rotary, Little League park.
3.00 p.m.—National Little League: Odd Fellows vs. Gyros, Little League park.
1.30 p.m.—Pony League: Victoria Police vs. Cosmopolitans, Carnarvon park.

CRICKET

2.30 p.m.—Victoria and District Cricket Association: James vs. Five C's, Beacon Hill park.

CAR RACING

7.30 p.m.—Time trials of big car meet, Western Speedway.

CURLING

9.00 a.m.—Continuation of play in third annual Victoria summer bonspiel, Victoria Curling club. Semi-finals at 3 p.m., finals at 7 p.m.

HARNESS RACING

2.30 p.m.—Final day of harness racing meet, Sandowne park, Sidney.

SOFTBALL

8.30 p.m.—Exhibition game, Bremerton Jci Designers vs. Chinese Students, Central park.

TELEVISION

BASEBALL

11.15 a.m.—Game of the week Chicago White Sox vs. Detroit Tigers, KTNT-TV, channel 11, KVOS-TV, channel 12.
3.00 p.m.—Pacific Coast League, Vancouver Mounties vs. San Francisco Seals, CBUT, channel 4.

Royals Trip Scots, 4-0

New Westminster Royals, defending Canadian champions, scored two goals in each half to blank a listless St. Andrews club, 4-0, in a Coast Soccer League match at Vancouver's Callister park Friday night before 1,000 spectators.

Stu Crossan and Tom Crane scored first-half goals for Royals while centre-forward John Halley netted twice in the second half.

One Crown Left For Aussie Ace After Easy Win

By BOB MUSEL

WIMBLEDON, England (UP) — Lew Hoad overwhelmed little Ken Rosewall with a shower of power serves and placements Friday to win the Wimbledon men's singles championship, and immediately made plans to go to the United States in quest of a tennis "grand slam" last achieved by America's Don Budge.

Hoad defeated Rosewall, 6-2, 4-6, 7-5, 6-4, to add the coveted Wimbledon crown to the Australian and French titles he previously had won. With a $100,000 professional offer as a prize for a triumph in the U.S. national singles tournament in September, Hoad said he will leave for America shortly in pursuit of that goal.

The last player ever to win the men's championships of the four major tennis-playing nations was Budge in 1938.

SELLOUT CROWD

A sellout crowd of 15,000, including Princess Margaret, Prime Minister Sir Anthony Eden of England, Prime Minister Robert G. Menzies of Australia, jammed the Centre Court stadium to watch the first All-Australian final at Wimbledon in 34 years.

The match between the two 21-year-old "Whiz Kids" from Australia was the renewal of a tennis rivalry extending back to the days when they were 11-year-old toddlers playing exhibition matches.

Hoad and Rosewall were the first players seeded one and two to meet in a finals since 1937. And they were watched Friday by almost the entire American Davis Cup squad who probably will have to face them in the challegge round this year. What the Americans, headed by Captain Billy Talbert, saw gave them little cause for optimism.

Hoad over the years has solved Rosewall's delicate style in a manner that no other tennis player can approach.

Speaking Briefly

Brewer Ties Mayer for Lead; Canadian Crew Gains Finals

Gay Brewer, 24-year-old newcomer to the pro golf circuit from Cincinnati, fired a course-equalling 65 Friday to pull into a tie at 135 with durable Dick Mayer for leadership at the halfway mark of the Canadian Open championship at Pointe Claire, Que.

Brewer's 65 equalled the record set by Ellsworth Pines 10 years ago and tied Thursday by first-round leader Bo Wininger, who took a par 72 Friday and dropped two strokes off the pace into a 137 tie with Mike Fetchik.

One stroke behind Brewer and Mayer were Dow Finsterwald and Doug Sanders, a 22-year-old Florida amateur. At 138 were Marty Furgol and Doug Ford, who shot a 67 Friday over the Beaconsfield course that was made soggy by rain showers.

Jack Kay, pro at the Montreal Mount Bruno Club, shot a 68 to become low Canadian with 13 after two rounds. Bill Kerr, host club pro, and Stan Horne of Montreal were tied with 142s.

* * *

Canada's entry in the Royal Henley Regatta, after startling success in elimination heats, has earned the right to enter today's finals in Wyford Challenge Cup competition.

The four-man crew from Brockville, Ont., will race the Royal Engineers crew today for the prized trophy, one of 10 prizes awarded annually in Henley competition. Canada won its quarter-final contest against Cambridge's Lady Margaret Boat Club Friday morning, then defeated the Thames Rowing Club four by one-and-a-quarter lengths.

A French army team and a Swedish eight will meet in today's Grand Challenge Cup final while a United States eight and a British crew will meet in the finals for the Thames Challenge Cup.

* * *

LOPES BEATEN: Paoli Rosi of Italy closed with a rush against groggy **Joey Lopes**, dropping the favored Californian just as the final bell sounded to nail down a unanimous 10-round lightweight decision at New York's Madison Square Garden. Rosi, who impressed with a clever display, has fought only once this year because the leading lightweights have been avoiding him . . . **Stan Leonard** and **Al Balding** will cut short their European tour and return to Canada for two major tournaments this month . . . Philadelphia Phillies have recalled righthander **Duane Pillette** from Miami Marlins and optioned righthander **Jim Owens** to the same club.

* * *

RIDERS LOSE STAR: Ottawa Rough Riders have received word from guard and linebacker **Pete Ladygo**, one of the few bright spots on the last-place club last season, that he will not be back because of a back injury . . . Calgary Stampeders of the WIFU have announced the signing of end **Brian Engram** from Texas Christian while **Henry Grooms**, former University of Kansas end, has signed with Saskatchewan Roughriders . . . The men who guide **Pacific Coast Conference** policies will meet today in special session to discuss new charges of illegal aid to athletes, with the University of Southern California the principal target . . . **Malaya** has been unanimously elected a member nation of the Davis Cup tennis competition.

Halecos Place Five Players On B.C. Squad

VANCOUVER (CP) — Vancouver Halecos dominate the B.C. all-star soccer team which will meet Russia's Lokomotiva Aug. 11 in an exhibition match at Empire Stadium here.

Five players from the league-leading Halecos of the Pacific Coast League are on the 14-man squad. They are Brian Philley, Ken Pears, Jackie Cowan, Jackie Steele, and Gordon McLeod.

New Westminster Royals are next with four — Gogie Stewart, Doug Greig, Pat Philley and Alex Mackay. Others named were North Shore's Art Hughes, Denny Rogers and Gordie Ion, and St. Andrews' Joe Johnson and Ken Maxwell.

Ladder Standings

Barney Simmons grabbed the second rung in the seventh qualifying week's competition for the Victoria-Saanich Inlet Anglers' Association ladder derby yesterday, entering a 17-pound, 12-ounce salmon at the Brentwood end.

1—Mrs. F. Hood	14.04
2—Barney Simmons	12.12
3—K. Mathews	10.04
4—F. Wratten	8.01
5—J. Burnett	8.06
6—Mrs. I. Dempster	7.12
7—Ed Stanley	7.12
8—G. Hillers	7.05
9—B. Jackson	6.08
10—Sidney Clark	6.00
11—Mrs. J. Krug	5.14
12—James Vowles	5.12
13—B. Wright	5.06
14—N. Chatrell	5.06
15—Bernard Longpre	4.10
16—K. Comer	4.01
17—R. Wainwright	4.00
18—A. T. Sailer	4.00
19—Albert Rutledge	3.14
20—H. Rownsley	3.12
21—L. Ewens	3.07
22—John H. Guard	3.03
23—Mame Heming	3.04
24—J. Verhaeg	3.00
25—A. J. Ford	2.08
26—B. McKeown	1.06

Bonnie Meets Mat Champion

Bonnie Watson won a chance at the women's world wrestling championship Thursday night by defeating Lois Johnson in the third fall in the feature bout of a professional wrestling card at Memorial Arena.

She will meet champion June Byers next Thursday in a best-of-three fall main event at the arena.

In other bouts last Thursday, Ken Kenneth, subbing for Joe Press, defeated Leo Numa, and Tex McKenzie was awarded a decision over Leo Numa by referee Dave Pye.

Trophy Meet At Gorge Vale

A two-ball foursome competition for the Wenger Basket will be played at Gorge Vale Golf Club Sunday morning.

Draw and starting times:

11.00 — Mrs. A. Matthews and Mrs. R. Panthorpe, Miss L. Fletcher and Miss N. O'Connell.
11.08 — Mrs. H. Johnston and Mrs. S. Paterson, Mrs. D. Ritchie and Miss J. Skinner.
11.16 — Mrs. A. Woodward and Mrs. H. Kirkham, Mrs. B. Thirlwell and Mrs. L. Cann.
11.18 — Miss I. Stock and Miss I. Calle, Miss M. Crawford and Miss I. Fletcher.
11.28 — Mrs. D. Panthorpe and A. N. Other.

Gutoski Only Unbeaten Rink As McIntosh Defeated Twice

Tony Gutoski of Victoria will be the only rink to win more than one prize in the third annual summer bonspiel, which concludes this evening at the Victoria Curling Club.

Gutoski reached the finals of the "B" primary last night with an 8-6 win over Bob McIntosh of Victoria. It was Gutoski's ninth straight win and the second loss in a row for McIntosh, who also started the day with a clean record.

McIntosh was knocked out of the "A" primary early in the day by Wes Young's Navy foursome.

FINALS TONIGHT

All but one final will be played at 7 tonight. Gutoski and Dobell of Vancouver will play the final of "B" primary this morning. Most of the semi-finals will be played at 3 this afternoon.

Five of the 15 rinks certain of prizes are visiting rinks and three other visiting rinks have chances to get into the semi-finals in the consolation event.

Play in the consolation event is in the eights and will reach the fours this morning.

In "A" primary, it's Young against Gutoski in one semi-final and Frank Peturrson and Bob Green, both of Victoria, in the other semi.

Dick Pick of Victoria, Kergan of Drumheller, Harvey Hodge of Duncan and Pete Lovric, RCN, are in the fours of "A" primary. Larry Marshall, Morley MacDonald and Hugh Renfrew of Victoria, and Vic Buchanan of Duncan are in the fours of "B" primary.

Still playing in the consolation event are Gordie Merrett of Duncan, Campbell Aird of Devon, Alberta, Johnson of Stettler and Stan James, Jack Moir, Al Mooney, George Tucker, Kirby Moysey and Ernie Gordon of Victoria.

FRIDAY RESULTS

Kergan (Drumheller) 8, Saggett (Vic.) 4.
Hodge (Duncan) 9, Olsen (Edmonton) 6.
Smith (Vic.) 11, Biddall (Wpg.) 3.
Thomson (Vic.) 10, Zabel (Vic.) 6.
Lovric (RCN) 11, Burden (Vic.) 3.
Marshall (Vic.) 8, Johnson (Vic.) 5.
Finlan (Vic.) 13, Beresford (Van.) 5.
Merrett (Dun.) 10, Wilson (Vic.) 1.
James (Vic.) 10, Beattie (Vic.) 3.
MacDonald (Vic.) 8, Smith (Vic.) 4.
Buchanan (Dun.) 10, Green (Vic.) 6.
Renfrew (Vic.) 8, Morsey (Vic.) 7.
Pick (Vic.) 14, Gordon (Vic.) 7.
Young (Vic.) 8, McIntosh (Vic.) 7.
Madden (Vic.) 6, Wells (Vic.) 7.
Tucker (Vic.) 9, L. Bedford (Vic.) 8.
Anderson (Vic.) 11, More (Vic.) 8.
Moir (Vic.) 10, Rose (Vic.) 7.
Mooney (Vic.) 11, Lauder (Vic.) 3.
Gallaugher (Vic.) 10, Dunn (Nan.) 3.
Barr (Vic.) 11, Martin (Vic.) 10.
Gutoski (Vic.) 8, McIntosh (Vic.) 6.
Aird (Devon) 8, Walker (Vic.) 6.
Finlan (Vic.) 14, Thomson (Vic.) 3.
Taylor (Vic.) 13, Biddall (Wpg.) 3.
James (Vic.) 8, Barr (Vic.) 7.
Johnson (Stettler) 8, Baggett (Vic.) 8.
Merrett (Dun.) 8, Finlan (Vic.) 7.
Mooney (Vic.) 12, Gallaugher (Vic.) 11.
Moir (Vic.) 9, Madden (Vic.) 3.
Tucker (Vic.) 14, Anderson (Vic.) 5.
Johnson (Stettler) 7, Burden (Vic.) 6.
Gordon (Vic.) 14, Smith (Vic.) 8.

Brodies Lose Second; U.S. Clubs Play Here

SENIOR "B"

	W	L	Pct.	GBL
Brodie's Bakery	13	2	.867	
Melrose Service	8	8	.500	5½
Re-refined Oil	8	8	.500	7
Mary's Coffee Bar	8	8	.500	7
Firefighters	5	10	.333	8

Last night's score: Mary's Coffee Bar 15, Brodie's Bakery 14.

Mary's Coffee Bar handed front-running Brodie's Bakery its second defeat of the Senior "B" Men's Softball League season last night, upsetting the powerful Bakers, 15-14, at Heywood Avenue park.

Two American teams will play exhibition games in Victoria this weekend. Bremerton Jci Designers meet Chinese Students of the senior "A" men's league tonight at 6.30 and clash with Gorge Hotel and Arrow Furniture in a Sunday afternoon twin bill starting at 1 p.m. at Central park.

Brodie's host Port Angeles in two games Sunday at Heywood Avenue park. Game times are 2.00 and 6.30 p.m.

Linescore:

Brodie's Bakery	412 003 320—14	12	3	
Mary's Coffee Bar	331 006 203—15	11	4	

Ron Lyons, Dixie Harper (8) and Bill Petersen; Eddy Edwards, Jim Trimble (8) and Stan Medd.

PCL Baseball

HOW THEY STAND

	W	L	Pct.	GB
Seattle	55	35	.611	
Los Angeles	55	36	.604	½
Hollywood	46	42	.523	8
Portland	43	44	.494	10½
Sacramento	42	45	.483	11½
San Diego	42	46	.477	12
San Francisco	42	49	.462	13½
Vancouver	32	58	.356	23

		R	H	E
Portland	300 100 100—	4	12	0
Seattle	000 010 200—	3	11	3

Weris, Shore (8) and Calderone; Shellenback, Fracchia (8) and Ortiz.

Hollywood	000 100 001—	2	7	0
Los Angeles	000 210 00x—	3	9	0

Garber, Green (8) and Hall; Hillman and Tappe.

San Diego	000 000 002—	2	7	0
Sacramento	100 000 000—	1	7	1

Carmichael and St. Claire; Borer and McNamara.

First game—

San Francisco —	000 000 0—	0	3	1
Vancouver	100 010 x—	2	7	1

Garba and Sullivan; McDonald and Romano.

Second game—

San Francisco	010 003 000—	3	9	1
Vancouver	100 000 000—	1	4	0

R. O. Smith and Sadowski; Baszewski and Neal.

The United Kingdom produced a record 769,000 passenger cars and chassis during 1954.

FAN FARE

Walt Ditzen

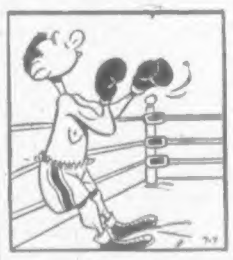

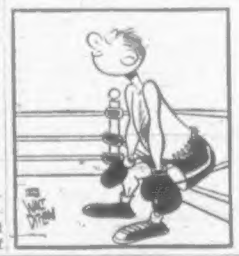

BIG CAR RACES TONITE

WASHINGTON, OREGON, CARS AND DRIVERS
— plus —
A Crash Elimination Race
ANYTHING GOES—DON'T MISS IT—TIME TRIALS 7.30
Western Speedway

LITTLE & TAYLOR
Sports Calendar

SATURDAY, JULY 7

BASEBALL—
2 p.m. and 7.30 p.m.—Farmer Construction vs. Seattle, Royal Athletic Park.
1.30 p.m.—Rotary vs. North Kiwanis, Little League Park.
3.00 p.m.—Odd Fellows vs. Gyros, Little League Park.
CURLING—
9.00 a.m.—3rd annual Victoria summer bonspiel, Victoria Curling Club.
CRICKET—
2.30 p.m.—James vs. Five C's, University School; Albions vs. Cowichan, Beacon Hill Park.
CAR RACING—
7.30 p.m.—Time trials of stock car meet, Western Speedway.

ONE QUALITY—THE BEST

HARNESS RACING
SANDOWN RACE TRACK
Sidney, V.I.
★ THRILLS!
★ SPILLS!
★ SUSPENSE!
TODAY
POST TIMES: 2.30 P.M.
SEVEN RACES
Admission: $1.00 to Stands
Admission and Bus Fare via Coach Lines: $1.75 Return

Still Nervous after 17 Years . . . *. . . Christine Leonard Claims*

Beauty Parlor Best Friend of Touring Golfer's Wife

By KEN METHERAL

LONDON (CP) — Christine Leonard has a grey hair to show for every tournament in which her golfing husband has competed.

"A golfer's best friend may be his putter," says the wife of Vancouver linksman Stan Leonard. "But his wife's best friend is the beauty parlor."

The slim, attractive brunette who looks much younger han her 40 years says she will always remember the recent Canada Cup matches at Virginia Water, Surrey, as "a real grey-hair occasion."

For two days she watched husband Stanley battle a balky driver and tough competition to surge into the lead in one of the world's top international golf tournaments, then skid out of the running on the final round.

Also following the Canada Cup play — and suffering — was Maureen Balding, the freckle-faced wife of golf professional Al Balding of Toronto and Port Credit, Ont.

"The worst part is not being able to help your husband when things start to go wrong with his game," says Maureen. "You just have to watch while he works it out himself."

Would they like their husbands to stop playing competitive golf?

"Never," says Mrs. Leonard emphatically.

"I should say not," echoes Mrs. Balding.

Al Balding was an assistant professional in Toronto when he married auburn-haired Maureen Lyttle on July 7, 1952. Two years later he was appointed professional in charge of the Credit Valley Golf Club at Port Credit and Maureen was soon helping run the pro shop.

"I didn't know anything about golf when I married Al," says Maureen.

Now she speaks with knowledge about the weights of clubs, the relative merits of different brands of balls, and she can spot a faulty swing at the far end of a fairway.

Married 18 years next December, Christine Leonard is a golfing veteran compared with Maureen.

For 17 years a professional at the Vancouver Marine Drive course, Leonard has represented his country in all four Canada Cup matches.

"I am still nervous watching Stan play, but I'd rather be out on the course watching the play than sitting in the clubhouse waiting for the results."

Leonard leaves his bad games out on the course, but not Balding.

"Stan has a wonderful temperament," says Mrs. Leonard. "He never takes things out on anyone else after a bad game." On the same subject, Mrs. Balding says:

"Al isn't touchy or hard to get along with after a bad game, but he keeps playing the whole game over again in his sleep."

Among Mrs. Leonard's happiest memories are the first of Stan's five CPGA championships and the 1954 Canada Cup matches at Laval-sur-le-Lac Golf Club, Montreal, when he won the International Individual Trophy.

Eight-Race Card

Racing Ends Today At Sandown Track

Vancouver Island's second harness racing meet winds up today at Sidney's Sandown track and officials expect a good crowd for today's eight-race card that will be featured by a one-mile free-for-all for a $350 purse.

Sloe Mo, driven by J. Buck, won yesterday's feature and returned his backers $5.20 for a $2 win ticket. Best winning price of the seven-race card came in the third race when Mona Ann, driven by A. May, returned $16.70 for a $2 win ticket.

Post time today will be 2.30.

First race—Class DD, 1 mile, purse $300.
Lon E (B. Harkins) $13.30 $6.90
Mr. Frank (O. Ramp) 3.40
Also ran: Gayle Zil, Michael Maxey, Brown Denver.
Time: 2.28.3.

Second race—Class C, 1 mile, purse $325.
Visalia Ann (F. Anderson) $8.80 $3.80
Mary Nells Brewer (O. Ramp) 8.00
Also ran: Perkasus, Charlie Murphy, Miss Mim, Dolly Madison.
Time: 2.16.2.
Quinella: $31.85.

Third race—Class D, 1 mile, purse $300.
Mona Ann (A. May) $16.70 $6.80
Visalia Ann (F. Anderson) 8.40
Also ran: Jack Rice, Patsie O, Dauntless Azoff, Addie Primrose.
Time: 2.26.1.

Fourth race—Class CC, 1 mile, purse $325.
Captain G (B. Roy) $8.20 $3.60
Mary Nells Brewer (O Ramp) 3.30
Also ran: Miss Invasion, Miss Mim, Dona Gale, Royal Tide.
Time: 2.18.1.

Fifth race—Class B, 1 mile, purse $350.
Chips Dalyum $5.70 $4.10
Sir Woollen 4.70
Also ran: Captain Brewer, Nina Dale, Prince Gayle.
Time: 2.12.3.

Sixth race—Junior free-for-all, 1 mile, purse $350.
Peter Rice (H. Wiseman) $4.30 $4.10

TODAY'S SELECTIONS
By BAMBLETONIAN

1—Dauntless Azoff, Brown Denver.
2—Cokey Can, Barbara's Fox.
3—Wire Edge, Newman Hanover.
4—Patsy G, Royal Tide.
5—Mitglory, Captain Brewer.
6—Dolly Madison, Elva O Maxey.
7—Hall Harmon, Maitie Maxey.
8—Mitglory, Sloe Mo.
Best—Mitglory.
Take a chance—El King Richard.

Plays Today

BERNIE ANDERSON

Hard-hitting centre-fielder for Farmer Construction, Bernie Anderson will be at his usual position at Royal Athletic park today when the Victoria club takes on league-leading Seattle in a Northwestern International Baseball League twin bill. Farmers are in fourth place, only one and one-half games back, and could take over the top spot with a double victory. Games start at 2.30 and 7.30.

When to Fish or Hunt
SOLUNAR TABLES
by John Alden Knight

According to the Solunar Tables extended for this area, the best times for fishing and hunting for today and tomorrow will be as follows (times shown are Pacific Daylight Time):

TODAY

A.M. Minor	A.M. Major	P.M. Minor	P.M. Major
5.30	11.15	6.00	12.05

TOMORROW

6.30		7.00	12.50

Major solunar periods, lasting 1½ to 2 hours, black type.
Minor periods, shorter in duration, light type.

Casual Aussie Golfer Sets Amazing Record With Third Straight Triumph in British Open

By TOM OCHILTREE

HOYLAKE, England (AP) — Australia's Peter Thomson, a chunky powerhouse with a ready grin, casually humbled an international field Friday and won the British Open golf championship for the third straight year—a feat unequalled in the modern game.

The Melbourne professional shot nearly flawless golf for his 72-hole total of 286, three strokes better than his nearest rival, Belgium's sombre Flory Van Donck.

Long-hitting Roberto de Vicenzo an Argentine now living in Mexico, finished third with 290 after shattering his own hopes for top money with a 79 Friday morning.

The 26-year-old Thomson became the first man to win this ancient crown three times in a row since Scotland's Bob Ferguson did it in 1889-81-82, and then the Open was a much less testing 36-hole affair.

Mike Souchak, the ex-football player from Berwick, Pa., was the closest American to the flying Aussie. Big Mike posted 294, eight strokes back, and finished in a tie for seventh place with Antonio Cerda of Argentina.

Frank Stranahan of Toledo, Ohio, who finished second in two British Opens as an amateur, came in ninth with 296.

BALDING 17TH

Al Balding of Toronto shot a 73 in the final 18 holes for a total of 300, good for a 17th place tie with five other players. Balding's other rounds were 70, 81 and 76. The other Canadian in the tourney, Stan Leonard of Vancouver and Lachute, Que., was eliminated Thursday.

Thomson picked up $2,800 first prize money with less strain than most Sunday golfers experience.

He completely dominated 330 entries from 29 countries from the time qualifying play started Monday on the long, treacherous Hoylake course. He threw his shadow over this tournament as no man has done since Ben Hogan won at Carnoustie in 1953.

Thomson stacked up rounds of 70-70-72-74 for his 286. His poorest round was his last, when he knew he had the title won.

The Australian made his only real mistake of the week at the sixth tee Friday morning. Bothered by a clicking of a photographer's shutter, he hit his drive out of bounds into an orchard. In spite of incurring a penalty, he managed to get a six.

Van Donck produced rounds of 71-74-70-74 for 289. He lost one vital stroke at the 18th green in the third round, when he still was making a race of it. The Argentine left the flagstick in the hole while putting from 45 feet. The ball, dead on line, hit the stick and bounced back.

De Vicenzo played magnificent golf only to be frustrated by putting lapses. Earlier in the week he shot 71-70-79-70 for 290.

MONEY WINNERS:

Peter Thompson, Australia, 70-70-72-74—286, $2,800.
Flory Van Donck, Belgium, 74-71-70-74—289, $1,400.
Roberto de Vincenzo, Argentina, 70-71-79-70—290, $900.
Gary Player, South Africa, 76-71-72-71—290, $500.
Henry Cotton, England, 70-72-74-79—295, $248.
Enrique Bertolino, Argentina, 72-69-76-76—293, $245.
Mike Souchak, Grossinger, N.Y., 74-74-74-72—294, $175.
Antonio Cerda, Argentina, 72-81-68-73—294, $175.
Harry Weetman, England, 71-76-72-76—295, $112.
Christie O'Connor, Ireland, 72-73-74-76—295, $112.
Frank Stranahan, Toledo, O., 76-72-72-76—296, $84.

GO by BUS To the Harness RACES
July 6 and 7
only $1.75 return
(Includes Grandstand)
BUSES LEAVE COACH LINES
4.00 AND 4.50 P.M.
Leave Sandown Park After Last Race
PHONE 3-1177

DON'T MISS
Kinsmen
GIANT BINGO
Arena, July 9 — 7.45 p.m.
(Air-Conditioned)
Among the Many Fabulous Prizes Are
4 NEW CARS
• Consolation Prizes
• Door Prizes
Tickets Now: Hudson's Bay Company, Eaton's and Martin's Men's and Boys' Store in Duncan

GERMANY
this year?
never carry more cash than you can afford to lose—
buy protected
AMERICAN EXPRESS TRAVELERS CHEQUES
obtainable at bank branches and CNR ticket offices everywhere

Rangers Card Shoot Today

South Vancouver Island Rangers will hold their annual pistol shoot today at the association's Luxton grounds starting at 9 a.m.

Officials expect about 65 of the top marksmen in B.C. and the Pacific Northwest including last year's champion, Charles Webb of the Victoria Police Department.

Also expected to enter the shoot is Mrs. Gertrude Baxter of Washington, the top-ranking women's pistol shot in the United States and last year's B.C. champion.

Minor Baseball

Babe Ruth League To Start Playoffs

McCall-Davey Drugs and Optimists battled to a 9-9 tie at Carnarvon park last night in the final league game of the Babe Ruth Baseball season.

League playoffs start Tuesday night when McCalls and Optimists clash again in the first game of a best-of-three series. Tillicums and Menzies' Plumbing begin a similar series Wednesday night and league champion UCT and Eagles start their playoff Thursday. All games are at 6.30 at Carnarvon park.

Highlight of last night's minor baseball action was in the Capital City Colt League at Windsor park. Where Don Ballard clouted a three-run home run to give Victoria Tire a 3-2 win over Dowell's Cartage.

BABE RUTH LEAGUE (FINAL)

	W	L	Pct.	GBL
UCT	14	3	.778	—
Optimists	9	7	.563	4
Menzies	8	8	.500	5
Tillicums	8	8	.500	5
McCall-Davey	6	10	.375	7
Eagles	3	11	.214	8

Last night's score: McCall-Davey 9, Optimists 9.
Next game, Tuesday: McCall-Davey vs. Optimists, first game of best-of-three playoff series, 6.30, Beacon Hill park.

McCall-Davey	012 300 3—	9	5	8
Optimists	013 110 1—	9	3	2

Frank Chambers and Rick Blake; Ken Blunt, Ray Tiller (4), Daryl Lorimer (5), Larry McPherson (7) and Bill McPherson, Ron Plumerts (8).

★ ★ ★

COLT LEAGUE

	W	L	Pct.	GBL
Victoria Tire	8	7	.583	—
Dowell's	8	7	.533	½
Morrison's	8	8	.500	1
Pacifica	8	8	.400	2½

Last night's score: Victoria Tire 3, Dowell's Cartage 2.
Next game, Tuesday: Morrison's vs. Victoria Tire, 6.30, Windsor park.

Dowell's Cartage	000 010 1—	2	3	0
Victoria Tire	000 003 x—	3	7	2

George Haines and Wally Carbert; Bruce Simpson and Harry Harvey.

★ ★ ★

AMERICAN LEAGUE

	W	L	Pct.	GBL
Oak Bay Kiwanis	4	1	.800	
Elks	3	1	.750	½
Kinsmen	2	1	.400	2
Lions	1	3	.167	3½

Last night's score: Kinsmen 3, Lions 2.
Next games: Sunday, Lions vs. Oak Bay Kiwanis, 1.30; Kinsmen vs. Elks, 3.00, Little League park.

		R	H	E
Lions	000 200—	2	4	3
Kinsmen	030 01x—	4	6	0

John Hastings and Doug Okerstrom; Gerald Moore and Hugh Pike.

★ ★ ★

PONY LEAGUE

	W	L	Pct.	GBL
Victoria Police	3	0	1.000	
Mawson-Gage	5	1	.833	½
Jaycees	3	3	.500	2½
Cosmopolitans	2	3	.400	3
Rotary	1	5	.167	4½
Oak Bay Police	1	5	.167	4½

Last night's score: Mawson-Gage 6, Jaycees 4.
Next game: today, Victoria Police vs. Cosmopolitans, 1.30, Carnarvon park.

		R	H	E
Mawson-Gage	211 000 1—	5	7	2
Jaycees	020 000 1—	4	4	2

Doug Patterson and Warren Lowe, Bill Barnes (8), Murray Helkell and Barry Saddler.

O.C. Cricket

LONDON (Reuters)—Cricket results in Britain Friday:

Australians 340 for 5 declared and 236 for 1 declared. Somerset 275 and 234 for 5. Draw.
Derbyshire 152 and 144 for 5 declared. Lancashire 101 and 118 for 4. Draw.
Middlesex 360 for 6 declared and 228 for 6 declared. Essex 155 and 237. Middlesex won by 115 runs.
Gloucestershire 304. Leicestershire 131 and 131. Gloucestershire won by an innings and 42 runs.
Nottinghamshire 218 and 136 for 6 declared. Warwickshire 94 and 224 for 3. Draw.
Yorkshire 174 and 143. Hampshire 153 and 164 for 3. Draw.
Oxford University 237 for 4 declared and 180. MCC 276 for 4 declared and 178 for 6. MCC won by 2 wickets.
Surrey 279 for 8 declared and 163. Northamptonshire 298 for 5 declared and 144 for 3. Northamptonshire won by 7 wickets.

Hayton, Collett 'B' Boxla Stars

Dale Hayton of Strathcona Cafe and Tom Collett of Butlers staged a two-man show at Stevenson park last night as the Cafemen downed Butlers, 14-12, in a juvenile "B" lacrosse game.

Hayton fired seven goals for the winners but had to yield scoring honors to Collett, who scored eight goals.

Strathcona Cafe—Dale Hayton 7, Jim Galbraith 4, Bill Wilson 2, Bob Jones. Total—14.
Butler Brothers—Tom Collett 8, Jack May 2, Jim McNeil, Chuck South. Total—12.

Nursery Men! Home Owners!
GREEN-HOUSE GLASS
$9.25
case
13 oz.—16"x16"—56 pieces per case, 100 square feet. 10 cases or more, $9 each.
Bought by the carload to save you money.
Capital Iron is H.Q. for putty — paint — greenhouse hardware — nails — brushes — thinners — gardening supplies — all at Victoria's lowest prices.
WE CHEERFULLY REFUND YOUR MONEY if your purchase doesn't please 100%.
Come in and browse—it's fun
PARK FREE — PAY LESS at
CAPITAL IRON & METALS LTD.
1832 Store Street
Phones: 4-8441 - 4-2434

OLIVER OUTBOARD MOTORS GIVE YOU MORE V.P.M.*
MORE Quiet power!
MORE Exclusive features!
MORE Style!
MORE Dependability!
*(Value Per Horsepower)
SHIP CHANDLERS (McQUADE'S) LTD.
2252 Wharf St. Phone 3-1141

For the Latest Styles Visit "Cec" Fletcher's "MIRACLE MILE"

SUMMER SUITS
A very large selection in pure wool worsteds and fine twist tweeds in the season's most wanted colors, featuring the single breasted, new trim line models available for tall, regular and short build.
Expertly tailored by one of Canada's leading manufacturers.
$55.00
Name Your Own Terms—36 Weeks to Pay
No Carrying Charges
"Cec" Fletcher's
MEN'S SHOP
755 YATES STREET
Phone 3-5412
Free Parking Across the Street at Island U-Drive

AT OLSON'S AT OLSON'S

VICTORIA'S DEPENDABLE DEALER
OLSON'S PROVES ONCE AGAIN THAT THE BEST DEAL IS ALWAYS AT 1036 YATES

1949 CHEV. SEDAN — A very clean car, heater — $699
1950 CHEV. 4-DOOR — Heater, excellent condition — $799
1951 CHEV. COUPE — An outstanding car that has been customized to make down into a double bed — $1099
1948 CHEV. TORPEDO SEDAN — Popular swept-back model — $599
1948 MERCURY SEDAN — Transportation plus at this price — $399
1949 FORD TUDOR — In remarkable condition — $699
1953 OLDS. "ROCKET 88" — Very low mileage, dual hydramatic, custom radio, air conditioner — $2199

ONLY AT OLSON'S 1-YEAR GUARANTEE

1952 AUSTIN SEDAN — A 40 — $499
1953 FORD SEDAN — Custom equipped — $1499
1953 FORD SEDAN — Automatic transmission, air conditioner, showroom condition — $1699
1953 FORD TUDOR — Beautiful powder blue, new seat covers, A-1 condition — $1399
1952 FORD HARDTOP — Automatic, radio, air conditioner, one owner — $1599

1956 CHRYSLER SEDAN — This executive driven car has push-button drive, power steering, air conditioner, as new. SPECIAL — $3999
1956 PLYMOUTH CLUB SEDAN — V8 model, only 4,000 miles. Heater, signals — $2349
1951 HENRY "J" 2-DOOR — Comfort with economy — $699
1952 FORD ½-TON EXPRESS — $949

RECORD-SHATTERING WEEKEND OFFER
CHECK TO-DAY

1952 FORD PANEL — Showroom condition — $949
1952 CHEV. 2-DOOR SEDAN — Immaculate, carefully driven, one-owner car — $1199
1953 PLYMOUTH SEDAN — Air conditioner — $1499
1947 PLYMOUTH SEDAN — Ideal family car. Dependable — $699

1954 DODGE HARDTOP — The Mayflower model two-tone radio and heater, hi-drive, automatic — $1999
1953 DE SOTO HARDTOP — Automatic, loaded with extras — $1899
1955 PLYMOUTH CLUB SEDAN — Radio and heater, turn signals, beautiful — $1949
1950 PLYMOUTH SUBURBAN — Maroon, Plymouth's popular station wagon model, in first-class condition — $1199
1947 CHRYSLER WINDSOR — 5-Pass. Coupe — $399

UNDER-MARKET PRICING

1950 AUSTIN PANEL — Small farm special — $299
1951 HILLMAN SEDAN — 2-tone paint, heater, flashing turn signals — $599
1954 AUSTIN SOMERSET — Radio, heater, low mileage, one owner — $1049
1951 MORRIS OXFORD — The big little car — $599
1954 CHEV. 4-DOOR SEDAN — Extra nice, equipped — $1799
1953 CHEV. 2-DOOR SEDAN — Immaculate, heater — $1399

OLSON'S USED CAR DRIVE-IN SUPER MARKET
1036 YATES ST. Open till 9.30 p.m. 4-1147

Spectacle and Thrills Out of Darkest Africa!

ADDED SHORTS! "THE GREAT AL JOLSON" and MAGOO CARTOON

Today At 1:14, 3:16, 5:24, 7:28, 9:34 Children 15c till 5 p.m. ODEON

TV Scouts Here

$100 a Week for Life Awaits Trusting Pairs

Victoria couples, if they have an interesting enough story to tell, can have a crack at a possible $100 a week for life.

It all revolves around whether the male of the duo trusts himself or his wife.

Benjamin Smith, supervising editor of the "Do You Trust Your Wife" CBS television show and three members of the show are here to "lay the groundwork" for having couples from this area appear on the network presentation.

He will leave with Sam Lane, owner of the Olde England Inn, about 50 forms for interested couples to fill out for the quiz-type show emceed by ventriloquist-comedian Edgar Bergen. Couples must have an interesting story to tell — about how they met, their work, children or anything like that.

People tentatively chosen will be contacted by the show, then interviewing crews will arrive to meet them personally.

Contestants on the show answer questions, the husband deciding whether he will answer a question or whether he trusts his wife. Winning couple gets $100 a week for a year and can come back each week until they are defeated getting $100 a week for a year each time they win.

Teacher-Pupils Will Play, Too

It's not going to be all work and no play for the 1,800 teachers-turned-pupils who will be studying for the next month at the summer school of education in Victoria.

An attractive program of extra-curricular activities has been arranged for them.

Monday night for instance, **they will be able to hear Zarata and Paquita, recording artists, in a recital of popular international rhythms at Oak Bay Junior High School. Tuesday morning, in the college-normal school auditorium, Mary Fallis of the summer school staff will show color slides of "The Athabaska Trail, 1910-1953."**

Teachers of Indian children have been invited by the B.C. Indian Arts and Welfare Council to a social evening at the Art Gallery of Greater Victoria at 8 p.m. Tuesday, at which C. G. Brown, chairman of the commission on educational facilities for Indians, will speak.

CHILDREN'S ART

Thursday morning, Sir Herbert Read will speak at the college-normal auditorium on the significance of children's art, and the Nettlefon Twins, duo-pianists, will perform that evening at Oak Bay Junior High School.

Dances will be held Friday evenings to the end of the summer school term, and each week the teachers will hear extra-curricular lectures and concerts and, on July 25, plays.

Hollywood Today

Live Shows Pop After Dull Winter

By BOB THOMAS

HOLLYWOOD (AP) — Who says Los Angeles is a bum show town?

After a winter that saw most of the local legit theatres dark, live shows are popping all over town. What's more, audiences are just as lively.

Backbone of the spring and summer season is the civic light opera at the Philharmonic Auditorium. Business is booming. A first-class revival of the creaking **"Rosalinda"** and a so-so Broadway hit, **"Silk Stockings,"** have drawn more than $60,000 weekly, near capacity. That's more money than musicals earn in New York.

Monday night saw the opening of another smash, **"Damn Yankees"** with **Bobby Clark** as an added asset. **"The Girl Friend"** comes in next.

Victor Borge did sell-out business at the outdoor Greek Theatre, drawing a staggering $85,000 with his one man show. Now **Harry Belafonte** is pulling in the crowds, and he'll be followed by **"The Red Mill"** and **"Student Prince."**

* * *

The third **Rodgers and Hammerstein** stage classic has reached the screen and like the previous two, it's a dilly.

Twentieth-Fox went all-out in a lavish production of **"The King and I"** and the result is a tasteful rendition.

Only **"South Pacific"** remains to be filmed of the R and H hits, and they'll probably get around to it in another year or two.

Rally Slated

Five Saanichton youngsters will attend an inter-state 4-H club conference at Whidby island, Wash., next week as their prize in the 4-H contest at the recent Victoria Junior Chamber of Commerce exhibition.

Winners in the essay competition on "Vancouver Island as a future agricultural area" were, in order, Clara Taylor, Betty Sorenson, Garry Macdonald, Ruth Gibbons and David Wootten.

They will be accompanied to Whidby island by Roger Fry, provincial department of agriculture, and Alex Hall, BCE 4-H club representative.

THE FIRST GREAT ROCK 'N ROLL MOVIE!

BILL HALEY and his COMETS
ROCK AROUND THE CLOCK
THE PLATTERS · TONY MARTINEZ
FREDDIE BELL · ALAN FREED
JOHNNY JOHNSTON · ALIX TALTON

2 TOP HITS
CELL 2455, DEATH ROW
ACTUALLY WRITTEN IN THE DEATH CELL AT SAN QUENTIN!

ENDS TODAY
"WORLD WITHOUT END"
CINEMASCOPE
Also "ATOMIC MAN"

STARTS MONDAY PLAZA 2-6414

ENDS TONIGHT
"The McConnell Story"
In CinemaScope and Stereophonic Sound
Starring JUNE ALLYSON
ALAN LADD and
JAMES WHITMORE
CARTOON and SHORTS
2 Complete Programs at 6.30, 9 p.m.
Box Office Opens 6.30
Feature at 7.18 and 9.32
FOX
Best Theatre Parking in Victoria

DANCE SAT. NITE
Sir Cecil STAN CROSS AND HIS ORCHESTRA
RESERVATIONS 3-9321
NOW $2.00 PER COUPLE

Jillicum Outdoor
One Complete Show at 9.30
James Stewart — Jeff Chandler
"BROKEN ARROW"
Technicolor
Bob Cameron — Tab Hunter
"THE STEEL LADY"
Plus 2 Cartoons

GEM THEATRE SIDNEY
MATINEE 1.30 P.M.
EVENING 6.30 AND 9 P.M.
"DESPERATE HOURS"
Starring HUMPHREY BOGART
FREDRIC MARCH
ARTHUR KENNEDY
MARTHA SCOTT

TODAY IS
CHILDREN'S DAY
AT THE GYRO CARNIVAL
FEATURING DR. BALLARD'S MUTT SHOW
Followed by
FREE PUPPET SHOW
Featuring the MacDougall Puppets
STARTING AT 2 P.M.
Central Junior High School Grounds
FREE BALLOONS AND POP FOR ALL YOUNGSTERS WITH THEIR PARENTS!
• GAMES • BINGO • AMUSEMENTS
FUN FOR THE WHOLE FAMILY!
FREE ADMISSION TO GROUNDS!
TODAY—FINAL DAY!
HOLE-IN-ONE CONTEST
WIN $50.00 CASH
FOR EACH HOLE-IN-ONE
Every 25c Ticket Gives You THREE SHOTS IN THE CONTEST
BIG DOOR PRIZE — 1956 FORD!

LAST TIMES TONIGHT
We Have Pleasure in Presenting
"MARTY"
Starring ERNEST BORGNINE
BETSY BLAIR
Obviously rated as the best motion picture produced last year this film actually won four Academy Awards. 1. For Best Picture. 2. For Best Actor. 3. For Best Direction. 4. For Best Screen-Play. It is the sensitive story of two lonely people and how they found happiness together, done as well as to merit all the praise and awards the critics could bestow. A warm and human performance, not without comedy which will fill your cup of entertainment to the brim.
NEWS — CARTOON — SHORTS
Doors and Overtures at 6.30
Complete Programs at 6.45 and 9.44
Feature at 7.32 and 9.11
OAK BAY
STARTS MONDAY
"THE BIG DAY"

Seaview Room
DANCING
EVERY SATURDAY EVENING
in the
McMorran's CROSSROAD BOWL LTD
to the smooth rhythms of
REG. WOOD and His Orchestra
Reservations Phone 9-3242

DANCE TONITE
MUSIC BY THE ROCKETS
K. OF P. HALL
(Near City Hall)

VISIT
MAPLE INN
THIS WEEK-END
Maple Bay—4 Miles from Duncan
SCENIC VIEW ROOMS
EXCELLENT FOOD
• Good Fishing — Hunting
• Boating — Swimming
Commercial Rates Available
"Satisfaction Guaranteed"
Mrs. J. Barsny, Duncan 323LJ

STUDENT DANCE
Sat., 8 - 11 p.m.
Victoria Memorial Arena
Tickets 50c at Arena
Doors Open 7.30 p.m.
Music by courtesy CKDA House Party with Disc Jockey and MC Norm Pringle

WARD'S
STORE-WIDE PRE-INVENTORY
SALE
CONTINUES
20% OFF
★ INSTRUMENTS
★ ACCESSORIES
★ RECORDS
★ SHEET MUSIC
★ PIANO ROLLS
15% OFF! All Record Players
FRANK G. WARD MUSIC LTD.
IN VICTORIA 1320 Broad St. 2-8146
IN VANCOUVER 412 W. Hastings St. TA 6545

Hauntingly Beautiful in Song and in Story!
RODGERS & HAMMERSTEIN'S
CAROUSEL
FEATURING GORDON MacRAE · SHIRLEY JONES
In Gorgeous Color
At 1.35, 5.29, 8.31
Plus—"The Case of the Green Buddha"
ATLAS
A FAMOUS PLAYERS THEATRE

THE PICTURE THAT'S ASTOUNDING THE WORLD!
The wonder-filled story of animal life from the prehistoric beginning to the present.
"THE ANIMAL WORLD"
FROM WARNER BROS. · COLOR BY TECHNICOLOR
AT 1.40, 3.44, 5.47, 7.50, 9.50
Special Added Attraction:
THE BARNUM-BAILEY CIRCUS
"Behind the Big Top"
PLUS COLORED CARTOON
Dominion
A FAMOUS PLAYERS THEATRE

Store Hours: 9 a.m. to 5.30 p.m., Wednesday 9 a.m. to 1 p.m.
Phone 4-1111

M&Mc JULY SPECIALS!

FRIGIDAIRE
8 Cubic Foot 1956 Model

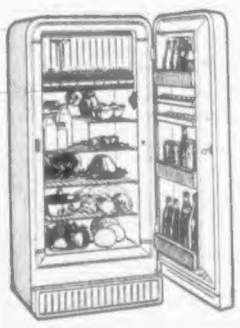

Super Freezer chest, 29 lbs. capacity
Shelves in door
Adjustable cold control
Exclusive Meter-Miser mechanism
Colorfully compact, only 25" wall space
Full 5-year warranty
At Mc & Mc Now Only $229.95
No Down Payment
As Low as $2.50 Week

Baseball Season
See your favorites on a new TV. We will completely install the TV of your choice, with antenna and free service policy.
No Down Payment As Low as $2.50 Week

THOR WASHING MACHINE

Over 9 lbs. capacity
Suds-sealing tub cover
Hydro-swirl action with pump
Finger tip agitator control
Five-year warranty
$129.50 with Trade-In
NO DOWN PAYMENT
As Low as $1.75 Week

McLennan, McFeely & Prior Ltd.
1400 GOVERNMENT STREET PHONE 4-1111

FOR CHINESE DISHES . . .

COME TO MING'S
For Your Comfort NOW ENLARGED COMPLETELY REDECORATED! Come in and enjoy your favorite dish!
• Chop Suey
• Chow Mein
• Sweet and Sour Spareribs
• And Many Others
For Delivery—Phone 4-9317
MING'S KITCHEN
800 YATES—Next to Capitol Theatre

German-Canadian Club
DANCE
at the
White Eagle Hall
TONIGHT at 8.00
Admission 1.00 each

SATURDAY NIGHT OBSERVATORY SPECIAL
Visit the world-famous Astrophysical Observatory, third largest telescope in the world. Through the courtesy of the Dominion Government you will examine the massive telescope, view the heavens, and hear a lecture given by one of the Astronomist staff.
Coaches leave C. & C. Taxi Company terminal 906 Government Street at 8.15 p.m.
For reservations Phone 3-1121 $1.50 Return

Royal ENDS TODAY
Gaby
in COLOR and CINEMASCOPE
STARRING Leslie Caron · John Kerr
Doors 1 p.m. — Feature 2.08, 4.35, 7.02, 9.34
EXTRA! "WEDDING IN MONACO" CinemaScope Color
PLUS TOM & JERRY CARTOON and TIMES NEWS EVENTS

USED CAR?
Why Wait!
Morrison prices are DOWN

1953 FORD SEDAN, with a heater! . . . What more could you ask for? $1295
1952 PREFECT SEDAN, with heater. Here is economy and comfort $495
1952 CHEV. SEDAN, de luxe model, with heater. Clean. Special $1195
1949 PONTIAC SEDAN, with heater . . . Popular styling; a powerful good value at $895
1950 OLDSMOBILE "88" SEDAN, with heater . . . Here's Rocket performance and economy pricing. SPECIAL $1095

Luxury at Lowest Cost

1949 CHRYSLER SEDAN with radio and heater. Big, beautiful, power-laden. Only $995
1953 HUMBER SEDAN, has a heater. British dependability and workmanship. A beautiful buy for $1295
1947 CADILLAC SEDAN, hydramatic drive, radio and heater. Your 'dream' car at a dream price $1295
1952 OLDSMOBILE "88" SEDAN . . . Hydramatic drive, radio and heater. Here's your Rocket for only $1695
1952 BUICK CUSTOM SEDAN, dynaflow drive, radio and heater $1695
1951 CADILLAC SEDAN, hydramatic, radio, heater. You're really living, but the living's not high at $2295

Fresh Trade-Ins from Volume Turnover— It Pays to Deal at Victoria's Busiest Dealer

1953 VANGUARD SEDAN with heater. Dependable and economical $895
1950 CHEVROLET SEDAN with heater. Clean. Ideal family car $945
1953 FORD CUSTOM 2-DOOR with heater. Smart buying at only $1545
1955 HILLMAN HARDTOP, with heater . . . a sporty model with a wonderful low price tag $1745

* 6-Mon. Warranty
* 30-Day Exchange
* Life Insurance at No Extra Cost

1951 DODGE ½-TON PICKUP. Hard working value at $795
1952 CHEVROLET SEDAN DELIVERY, with heater. Priced at $1195
1954 CHEVROLET ½-TON PICKUP, with automatic transmission . . . heater, too $1495
1955 CHEVROLET SEDAN DELIVERY, with heater. Priced at $2095

Victoria's Busiest Dealer
Morrison CHEVROLET OLDSMOBILE LTD
Chev. · Olds · Cadillac
Yates at Quadra
2-1108

Stock Quotations-Market Reports

Toronto Mines

Toronto Oils

Montreal-Toronto Industrials

Unlisted and Miscellaneous

The above stock quotations are supplied by James Richardson & Sons, Ragar Investments Ltd., Hugh Mackay & Co., Canadian Investment Dealers' Association, A. E. Ames & Co., and T. E. Burns & Co.

Closing Averages

DOW JONES:

30 Industrials	504.28, up 1.74
20 Rails	167.16, up 0.95
15 Utilities	68.78 up 0.11
65 Stocks	178.92, up 1.05
Shares	2,180,000

MONTREAL:

Industrials	307.60 unchged
Golds	[illegible]
Utilities	148.20, up 1.20
Papers	1028.44, up 6.38
Shares:	768,900.

DOW JONES:

Industrials	473.06, up 0.79
Golds	96.72 up 0.27
Base Metals	220.35 off 1.38
Western Oils	125.11 off 0.01
Shares	4,076,000

VANCOUVER

Golds	4.10 up 0.06
Base Metals	166.68 up 0.60
Oils	299.82 up 0.45
Sales	262,410

Today's Dollar

MONTREAL—

[illegible]

NEW YORK—

[illegible]

Grain Prices

[illegible]

Egg Market

[illegible]

Complete Vancouver Trading

[illegible]

New York Market

[illegible]

Base Metal Leaders Slip At Toronto

TORONTO (CP) — A late rally [illegible]

[illegible]

Utilities Improve

[illegible]

Pacific's New High

[illegible]

Rise Continues

[illegible]

BREAD PROFITS DROP

[illegible]

DIVIDENDS HELP

[illegible]

Dividends Declared

[illegible]

James S. Duncan

Massey-Harris Chief Resigns

By HARRY YOUNG
Colonist Business Editor

James S. Duncan [illegible] nationally famous farm equipment firm of Massey Harris-Ferguson Ltd.

Stating that his medical advisers had advised him to take a rest after a [illegible] Mr Duncan [illegible] Massey-Harris-Ferguson [illegible] as president [illegible]

The resignation came at a time when Massey-Harris [illegible] leading manufacturers of farm equipment are suffering from the effects of a weakening [illegible] wheat and grain prices.

In handing over the reins of office Mr Duncan said he believed the worst of the farming recession was over and that better times lay ahead for Massey-Harris. However he had been advised to take things easier but because he was not a man of half measures he had decided to resign altogether rather than delegate some of his duties.

[illegible]

Massey-Harris-Ferguson alone of the Argus group of companies has been struggling in the past two years to keep profits from slipping. For some time there has been doubt if the firm could continue to pay its quarterly dividend rate of 15 cents a share when it was earning only about 60 cents a year.

[illegible]

Common shares of Massey-Harris traded actively on both Toronto and Montreal stock exchanges yesterday dropping to a new low of $7.50 at the close.

* * *

BUREAU DOES WELL

The formation of a Real Estate Multiple Listing Bureau for the Vancouver [illegible] area from Dun[illegible] was under consideration.

A deputation from the Nanaimo Real Estate Board headed by M. Zorkin president and Hugh Wilson former president conferred this week with members of the Victoria Multiple Listing Bureau and received information as to procedure.

[illegible]

* * *

NEW TRADE EXPECTED

[illegible]

Canada's Trade Deficit Tops $100,000,000 a Month

OTTAWA (CP) — [illegible]

[illegible]

London Stock Prices

[illegible]

[illegible] ish Celanese 16s, Canadian Pacific 360½s, Central Mining 51s 3d, Courtaulds 35s 7½d.

Dunsfontain 4½s Daily Mirror [illegible] de Hav land [illegible] Electric and M [illegible] Imperial Chemical 47s 6d. In [illegible] Metal [illegible] Mexican [illegible] Brazilian holdings 4s [illegible]

A. E. Ames & Co.
Limited
Investment Securities
Royal Trust Building • 612 View Street, Victoria, B.C.
Telephone: 3-4171
TORONTO MONTREAL WINNIPEG VANCOUVER CALGARY
NEW YORK LONDON, ENG.

EATON'S the store with more

Fishing Equipment

Fishermen! Be sure and see the large selection of fishing supplies and accessories at EATON'S . . Equipment to make your fishing jaunts and journeys a complete success!

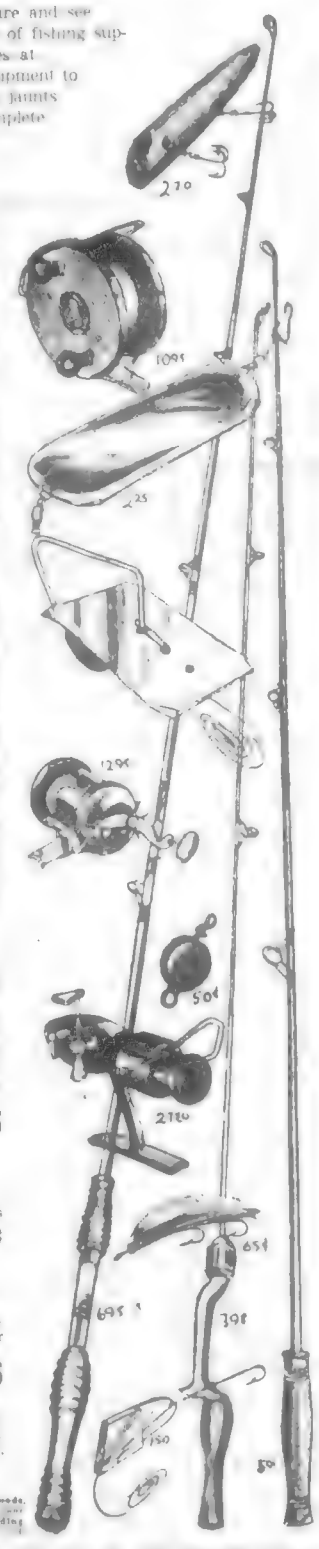

Fishing Rods

Hollow and solid glass rods and split cases from light course to heavy power rods. 6.95 to 15.95

Short glass spin rods 4.75 to 14.85

5 foot glass casting rods 3.50 to 5.95

Fishing Reels

Large selection of wooden and plastic [illegible] reels 6.50 to 12.50

Canadian and imported spinning reels 4.75 to 27.50

Large selection of bait casting and fly reels 3.50 to 32.50

Plugs

Mac Squid 2.75
Wa-Pee Highliner 2.70
Strip teasers 1.50
Gibbs and Roy Smith dodgers 65c to 2.25

Flies

Assorted colours and patterns 65c

Spoons

Tom Mack, Mc [illegible] 35c to 1.15

Also weights, nets, [illegible] gaffs, rod holds & hooks, and pliers

EATON'S—Sporting Goods, Main Floor
House Furnishings Building
Phone [illegible]

TOP Trade-in Allowance on Meteor, Mercury, Lincoln
GLADWELL'S

EATON'S Bargain Basement SATURDAY FEATURE

Denim Jackets

[illegible] sanfran cotton drill. Styled with closing, two slash pockets, knit-and collar band. Sizes 36 to 42.

4.50 Faded Blue, Feature, each 4.95

Men's Summer Pants

Closing, four pockets and neat cuffed bottoms. Sizes 30 to 38. Feature pair 4.50

Men's Sport Shirts

[illegible] 3.89

Men's Slacks

[illegible] 7.95

EATON'S—Bargain Basement, Phone 2-7141

Store Hours: 9 a.m. to 5.30 p.m., Wednesday: 9 a.m. to 1 p.m.

Phone 2-7161 T. EATON Co.

EATON'S

The Store for Young Canada

always bring you outstanding quality at the lowest possible prices. Shop early Saturday and outfit your youngsters for the coming season.

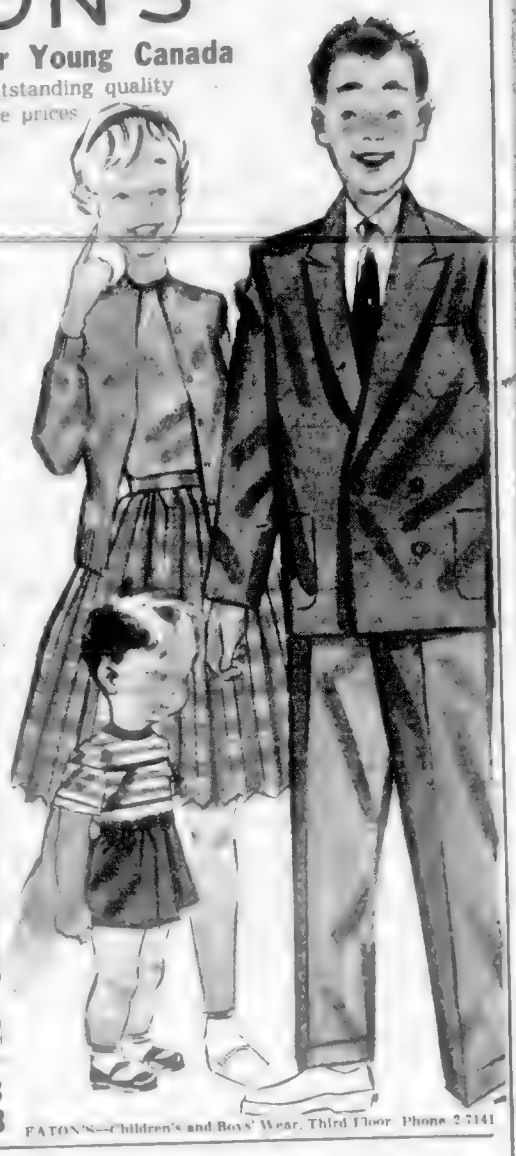

Short sleeve 4.95
5.95

Tartan Skirts

5.98 to 10.98

Boys' Two-Piece Camp Suits

Smart plain cotton poplin [illegible] sports [illegible] 2.98

Girls' Tartan Skirts

3.98

Boys' Flannel Blazers

11.95
13.95
17.95

Boys' Flannel Slacks

Sizes 6 to 12 6.98
Sizes 13 to 18 7.98

EATON'S—Children's and Boys' Wear, Third Floor. Phone 2-7141

A Special Purchase Makes Big Savings Possible on

Wool Tweed and Worsted Rayon Suits

Shop Early Saturday and Save!

The spring suit you've been looking for at a price you can't afford to miss! Come down early Saturday morning to choose yours . . . enjoy their fashion now through summer evenings and into fall! . . . just right for travel, too.

Fabrics . . . nubby and novelty wool tweeds and worsted rayons pastels.

Styles . . . tailored short and classic length jackets, pencil sun skirts.

Colours . . . soft, blended tweeds in greens, browns and tones. Pastels in sand shades.

Sizes . . . 10 to 18

SPECIAL, SATURDAY, each

19.95

EATON'S—Women's Suits, Second Floor. Phone 2-7141

2.00 Down, as low as 2.25 monthly

Summer Handbags

Four Smart Styles to Choose From

Regular 2.39

Add a finishing touch to your crisp, feminine look of summer . . . buy one of these smartly-styled handbags at this special low budget-saving price! The novelty styling of these bags make them perfect complements to summer dresses, suits or sportswear. White and natural and some pastel shades. Special, each

1.00

EATON'S—Handbags, Main Floor. Phone 2-7141

EATON'S

Men's Wear Features

Navy Blue Blazers

Birkdale and *Eatonia*

Choose a carefully tailored navy blue blazer from EATON'S large assortment of English flannels. You may select a single or double-breasted model with three patch pockets. Sizes 36 to 44 in regulars, shorts and talls in the group.

Eatonia **29.50** each — *Birkdale* **39.50** each

Grey Wool Slacks

To complement your navy blazer . . . a pair of smartly-fitting Birkdale or Eatonia flannel worsted slacks in your choice of light, medium or charcoal grey. Tailored with Grytex waistband, neat pleated front, five pockets and zipper closing. Waist sizes 30 to 44 in the group.

Eatonia Value, pair 14.95 — Birkdale, Eaton Price, pair 19.95

EATON'S—Men's Wear, Main Floor. Phone 2-7141

Vacation Shoes

Pair 5.95

EATON'S Family Shoe Centre, Second Floor. Phone 2-7141

EATON'S *Birkdale*

Our Own Brand of Men's Apparel

Offers Selection, Style and Value Hard to Beat

Birkdale
Imported Pullovers

Imported light-weight Merino wool, made in England especially for EATON'S. Full-fashioned rib-knit cuffs and waist. Rust, navy and beige mix, powder and navy. Sizes 38 to 44. EATON Price, each 8.95

Birkdale
Dress Shirts

Clean cut lines from cuff to collar in fine count cotton broadcloth. Regular fused collar, button cuff. Blue, tan, grey and green, also white. Sizes 14 to 17½. EATON Price, each 3.95 and 5.95

Birkdale
Sports Shirts

Good quality rayon gabardine. Sports collar, long sleeves, two patch pockets. Women and women wear, small medium, large and extra large. Popular summer colours. EATON Price, each 4.95

EATON'S—Men's Wear, Main Floor. Phone 2-7141

Warm Weather Beauty Refreshers

Choose softly scented toiletries from the large selection at EATON'S, let their subtle perfume refresh you on a hot day.

Listed below are just a few suggestions from the large selection at EATON'S.

Lentheric Tweed perfumed hair spray 4.50 size, each 1.95

Lentheric Tweed deodorant mist scented in handy plastic squeeze bottle each 1.25

Tweed Colognes each 1.50 and 2.00

Tweed Spray Mist each 2.50

Tweed Soap, box of three cakes each 1.75

Tweed bubble bath Bell Cup each 1.95

Bouquet Fine Talc each 1.35

Bouquet Mennen each 1.50 and 2.00

EATON'S—Toiletries, Main Floor. Phone 2-7141

DIAL 2-7141 — Ask for the Order Line

T. EATON Co CANADA LIMITED

For a beautiful, bare-legged summer look

Wear Seamfree Mesh NYLONS

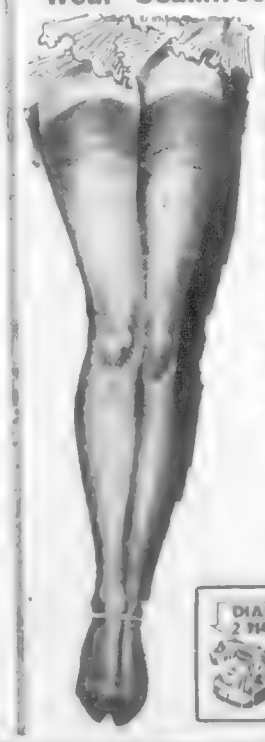

Your [illegible] hosiery [illegible] in hard [illegible] gold [illegible] low [illegible] glowing [illegible] lengths.

Pair 1.39
3 pair 4.00

EATON'S—Hosiery, Main Floor. Phone 2-7141

DIAL 2-7141 Phone 2-7141 and ask for the "Order Line"

Welcome Visitors to EATON'S

. . . the store with more! We're ready with all sorts of merchandise, both imported and Canadian-made, to make your shopping fun and profitable . . . whether you're shopping for yourself or for gifts to take home. . .

Imported Woolens

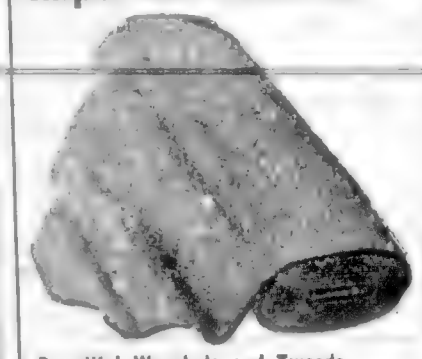

Beautiful Worsteds and Tweeds

[illegible] are soft and supple [illegible] right for suits, skirts [illegible] 5.95 to 11.95

Authentic Clan Tartans

4.95
5.95

EATON'S—Fabrics, Third Floor. Phone 2-7141

Canada Souvenir Cloths

3.25

Linen Dinette Sets

7.50
10.00

EATON'S—Household Linens, Third Floor. Phone 2-7141

Lister's Lavenda Crepe

[illegible] and dark beige. Approximately [illegible] 49c

EATON'S—Wools and Fancy Goods, Third Floor. Phone 2-7141

"Winged Canoes at Nootka"

[illegible] a wide [illegible] 3.25

EATON'S—Books and Stationery, Main Floor. Phone 2-7141

Vacation Bound? . . .

Choose a Vanity Fair Travel Set

EATON Price, set 8.99

EATON'S Lingerie, Second Floor. Phone 2-7141

14 and 16-Inch TECO Hand Mowers

Fine, dependable lawn mowers built to EATON'S strict specifications. Cast iron frame and bed plate with five heat-treated blades of fine Sheffield steel run on ball bearings. 10 inch cast wheels have corrugated rubber tires to help prevent slipping. Handle is of light-weight tubular steel with rubber hand grips. EATON Prices,

14-in. size 12.99 — 16-in. size 13.99

EATON'S—Hardware, Lower Main Floor. Phone 2-7141

See BACK of PAGE for More EATON News

STORE HOURS 9 a.m. to 5.30 p.m. Wednesday 9 a.m. to 1 p.m.—Phone 2-7141

T. EATON Co CANADA LIMITED

LOCAL NEWS

The Daily Colonist.

(ESTABLISHED 1858)

CLASSIFIED
Telephone 3-4111

NO. 175—NINETY-EIGHTH YEAR | VICTORIA, BRITISH COLUMBIA, SATURDAY, JULY 7, 1956 | SECOND NEWS SECTION

Sailors Acclaim Young Skipper

Trophies Awarded; Big Regatta Over

A massed group of yachtsmen wise in the ways of their sport watched a youngster climb to the trophy presentation stand at Royal Victoria Yacht Club last night.

Few agreed that 14-year-old Dayton Carr, of Oakland, Calif., had captured their fancy.

He captured more than that—a good share of silverware.

Dayton was one of 24 skippers to receive trophies for races in the combined Pacific Coast Yachting Association and Pacific International Yachting Association regatta. Youngest of the bunch, he received a silver rose bowl for sweeping the Lightning class series by crossing the finish line first in each of three starts.

[illegible]

[illegible] Victoria Yacht Club [illegible] and Lake Merritt Sailing Club, Oakland, [illegible] by a [illegible] A [illegible] Victoria Yacht Club and [illegible] Yacht Club [illegible] Newport Harbor Yacht Club. Four races were run in each of the Lightning series, Dayton having crossed first in one and the other skippers sporting the other two firsts. Today there will be a decision.

BOATS AND WIND

Michael Young [illegible] "The Boats and the Wind" with his crews [illegible] but seasoned yachtsmen agreed he could be termed "one of the finest juniors we've seen yet."

All races of the regatta program were completed yesterday and trophies presented last night. They were presented by L. M. Green, commodore of the PIYA and Andrew Wright, commodore of the PCYA, with Yacht Club official Hampton Gelin acting as master of ceremonies.

To be completed today are the Sears Cup series and the Duke of Edinburgh trophy series for Dragon class boats, both around the small boat course at Cadboro Bay.

[illegible] were in [illegible] at the Oak Bay Beach Hotel in the after[illegible]. After the trophy presentation, PCYA Cadets staged a sunset ceremony. A gala dance was held later.

Trophies for feature races [illegible] yesterday went to the U.S. team of three six-meter boats which narrowly defeated the Canadian team, and to the [illegible] team in the [illegible] class, [illegible] of the PCYA.

[illegible]

Public To Hear Winners

S. J. Willis Junior High School band, winners of the Canadian junior band championship in Washington, D.C., last week, will play for the public in Beacon Hill Park next Wednesday evening.

[illegible]

A reception will be held at the [illegible] Mayor [illegible], Premier Bonner, Attorney-General Wismer and other [illegible] and [illegible] band patrons [illegible].

A reception will be held at the [illegible] Mayor [illegible], Premier Bonner, Attorney-General Wismer and other [illegible] and [illegible] band patrons [illegible].

[illegible] Victoria's youngest [illegible] Kings, passed [illegible] for the [illegible] 14 of her friends in an hour [illegible] and the least [illegible] held Progressive dance, a gala [illegible] hour. Sandra, pupil of Estella Myers for less than two years, whirled out the dances from a stage back and rounded up the costumes with her friends [illegible] and the neighborhood mothers.—(Colonist photo by Rod Kinsman.)

Private Enterprise

Victoria's youngest showman, enterprising eight-year-old Nadine Stewart, 5 Kings, passed [illegible] for the [illegible] 14 of her friends in an hour [illegible] and the least [illegible] held Progressive dance, a gala [illegible] hour. Sandra, pupil of Estella Myers for less than two years, whirled out the dances from a stage back and rounded up the costumes with her friends [illegible] and the neighborhood mothers.—(Colonist photo by Rod Kinsman.)

Classes Open with Splash

Vesuvius bay was splashed into a lather by 115 Colonist swim class enthusiasts yesterday afternoon. Mrs. Margie Navsmith had these little people in the water and Jean Galbraith, 11, her sister Penny and Lynn Bennett tried to show Patrick Wickens, 8, what Mrs. Navsmith intended.

It wasn't so cold in the water, but Dick Bell, 7, and Rhonda Lee, 8, were glad to get their shoes and socks on after getting the first instruction in Colonist free swim classes at Vesuvius Bay yesterday.—(Colonist photo by Alec Merriman.)

All on Schedule

Weather Defied By Swim Classes

The Daily Colonist free learn-to-swim classes will be held in any kind of weather, swim instructor Mrs. Margie Navsmith said yesterday.

She explained that because of the big task of teaching nearly 1,500 youngsters to swim this year every class must be held on schedule regardless of wind or rain.

But in inclement weather Mrs. Navsmith devotes most of the instruction to land training. She has the comfort and safety of the youngsters in mind all the time.

Around the Island

Inquest Jury Recommends Safety Signs

CAMPBELL RIVER—A verdict of accidental death was returned by a coroner's jury here yesterday at an inquest on R. G. Napier, killed here Wednesday when crushed by a power shovel.

A rider to the verdict recommended that each shovel operator have a spotter equipped with warning signs and that shovels should have rear-view mirrors.

There were no witnesses to the accident, but it was believed Napier, employed as a shovel greaser, was crushed between the back end of the shovel and a dirt bank when the shovel swung around.

Two Vancouver Island Boy Scout groups have returned from successful mountain climbing expeditions.

Sixteen members of Fifth Arrowsmith Troop of Port Alberni scaled the 5,400-foot summit of Mt. Klitsa at the westerly end of Sproat lake.

Scoutmaster Harry Butler took four Parksville Scouts, Curtis Hocklog, Grant Dodds, Larry Hodgson and Teddy Butler, to the top of Mt. Arrowsmith.

Driver Fined $100

QUALICUM BEACH—Alexander Klyne of Nelson was fined $100 in police court here yesterday by Magistrate Thomas Hadfield for criminally negligent driving.

Klyne's license was suspended for three months.

He pleaded guilty after Police clocked him with radar travelling 100 miles an hour between Craig Crossing and Parksville.

* * *

LADYSMITH—A beach display is planned for Aug. 4 by Janice White swimming instructor and lifeguard at Transfer beach. She is training two boys, David Leblank and Michael Thompson for a long-distance swimming event. A codfish bake is also planned.

* * *

PORT ALBERNI—Memorial services will be held here for Frederick Robinson, a resident for many years, who was killed in a construction accident at Spirit River, Alta.

Born in England 53 years ago, he came here in 1926 and worked as a crane operator in local mills before entering construction work.

He leaves his widow, Grace, Port Alberni; his parents, Mr. and Mrs. Thomas Robinson, Barkerville; three sons, Stanley and Barrie with the RCAF in eastern Canada, Wayne at home; three daughters, Mrs. Alvin Brown, Port Alberni; Mrs. Robert Hall, Kelowna; Sharon at home, and two grandchildren.

Rev. G. H. Greenhalgh will officiate at the service. Cremation will take place in Vancouver.

Residents Guard Homes

Langford House Blaze Labelled 'Definitely Arson'

A Langford house fire is "definitely arson" and investigations are continuing into a Victoria sawmill blaze, provincial fire marshal's investigator, David Cumming said last night.

The Langford home of William Reid, 1214 Goldstream, was damaged on the outside by a fire made with "some kindling wood and a mop," he said. "There is no evidence of inflammable liquids."

The investigator said he is following leads concerning the fire but indicated there will be no immediate arrest. RCMP are known to be working with the investigator.

Damage to the Reid home at midnight Monday totalled some $100. The home was vacant at the time.

Some Langford residents are reported to fear a firebug is loose in the neighborhood and are maintaining close watch over their properties.

SECOND ATTEMPT

The fire is the second to damage the Reid property in [illegible] months. A [illegible] building in process of being [illegible] was [illegible] early morning hours [illegible] to cause was discovered.

A suspicion of arson in the destruction of Atom Lumber Co. sawmill late Thursday night was raised by reports that a late-model, dark-colored car was seen driving away without lights just before the fire was discovered.

The vehicle was seen by [illegible] just [illegible] the [illegible] It was [illegible] on. But it might [illegible] somebody else [illegible] the warm.

BURST INTO FIRE

Mr. Kyle said he [illegible] seemed to burst into fire all at once. He turned in the search after spotting the blaze as he walked along Tyee road.

Damage was estimated at [illegible] only. Much of this amount is covered by insurance.

The fire investigator and city Fire Chief Frank Briers went through the mill ruins yesterday morning.

"There are no conclusions yet," Mr. Cumming said. He will continue investigations today.

Mill owner Piara Singh Sangha said the office, planer mill and lumber yard were untouched by the blaze. About 10 of 18 employees will be laid off.

No Golfer Has Shot Hole-in-One

No one has [illegible] an ace [illegible] for [illegible] year [illegible] Junior [illegible].

[illegible] hope everybody will [illegible] Saturday. Bill [illegible] Victoria [illegible] Club [illegible] and [illegible].

[illegible] 10 [illegible] and [illegible] Wednesday [illegible].

[illegible] 88th [illegible] road [illegible] the [illegible] a [illegible] Further [illegible] $10 [illegible] Prize of $5 was won by Frederick Prescott, 2864 Dunsmuir.

[illegible] a mutt show with prizes for the dog with the shortest tail, the best dressed pooch, the dog that can eat a cake of [illegible] quickest. And [illegible] other classes starts at 2 p.m.

Another feature for the children [illegible] a pooch show starts at 4 p.m. All boys and girls get [illegible].

[illegible] a 1956 Ford takes place [illegible].

Tourists Pouring Into Town

This year is shaping up as a peak one for tourist traffic here, Victoria and District Bureau commissioner George I. Warren said yesterday.

In the first day of the year so far, 962 cars stopped at the bureau. Yesterday, for instance, [illegible] visitors [illegible].

A total of 6448 cars with foreign licences arriving 20,428 passengers came to Victoria in June, a rise of 1,186 cars and [illegible] passengers over June of the previous year. The bureau was visited by 7,982 persons.

The Canadian customs here handled 5,443 Canadian cars going over to the U.S. during the same period with 3,827 passengers, a rise of nearly 87 cars and 49 passengers over June of last year.

Seen in Passing

Al Playfair, [illegible] Bob [illegible] and representative of the Office [illegible] lives at 1660 [illegible] with his wife Kay, and son Tony, 19 months.

[illegible] A. S. G. Musgrave, [illegible] Oak Bay council [illegible] in the [illegible] and [illegible] appreciation of the breathless [illegible] of our young visitors. Mrs. Sarah Callow looking forward to her 85th birthday Monday and to meeting many old friends Sunday and Monday at the home of her daughter, Mrs. J. F. O. Wood, at Quinneborne Kennels.

A knot of sidewalk spectators watching Johann Vanderberg, a member of Sandy Paul's [illegible] Works gang operating a [illegible] powered hopping tamper on Douglas.

AL PLAYFAIR

But Tea Tastes Good

Life Here Too Hectic To Think

REV. FRANK WINWARD
. . . tea is better here

The tea may not be as good in Darjeeling, India, as it is here, but at least life is less complicated.

Rev. Frank Winward, 41-year-old missionary of the Assemblies of God of England, prefers the East for an even more important reason. "My heart's there because my work's there."

Mr. Winward was here yesterday to preach at Glad Tidings Tabernacle before going to the Pentecostal Assemblies camp at Sooke Bay next week as special speaker.

A native of Preston, Lancashire, Mr. Winward has spent most of his 15 years in India at the famed tea centre of Darjeeling, Bengal.

"We don't get good tea there because all of the best is exported," he said. "You have to come home (England) or to Canada to get good tea."

But life is not as complicated in Darjeeling. Said Mr. Winward: "It's all a mad rush here, where you have time to relax and think."

He went on few missions into Tibet, 30 miles from Darjeeling, but in the [illegible] Communists took over in 1956 and began the persecution of Christians.

Darjeeling now has "an undercurrent of Communism," and Mr. Winward feels that it [illegible] eventually will try to take over India, although "maybe without violence."

Life can be difficult in North India. Mr. Winward tells of the time he and his wife walked 200 miles to a town in Nepal at the foot of Mount Everest, to visit a one-legged and one-armed native whom they had sheltered and converted.

They got their visas in the monsoon season, "the worst time to go," and needed 40 days for the 20-day walking trip, which included missionary and medical work as well.

"We could have made the trip by plane in 45 minutes," said Mr. Winward. "But that way, we could not have visited the villagers."

'Olde' Victoria Asks Mayors

Because Victoria is "a little bit of the Wild West as well as a little bit of olde England," the Colonial Team Rulers have invited the mayors of Calgary and Winnipeg for a visit.

The Team Rulers, noting the mayors' enthusiasm for long rides and saddle sores, urged them to ride to Victoria where each would receive "an honorary membership, a cup of tea, blister salve and fresh horses for the ride back to the Prairies."

Raw Milk Authorized

PARKSVILLE—A by-law permitting the sale of raw whole milk in Parksville was given final reading and passed at the regular meeting of Parksville village commission.

Commissioners are asking the local Chamber of Commerce to submit names of three persons willing to serve on a town planning commission now being reformed. A special guest at the meeting was George Moseley, chairman of the B.C. centennial celebrations committee of Nanaimo, who outlined plans for the centennial, in 1958. Mr. Moseley outlined the assistance which will be given communities by the government and suggested the planning of a permanent memorial to mark the occasion.

PARKSVILLE—Ray Fee of Qualicum Beach High School has been engaged by Parksville Recreation Commission as summer sports director at the community park. A member of Qualicum Beach High School teaching staff, he has a degree in physical education from the University of British Columbia.

A program is being mapped out for children of all ages over five with swimming lessons taking the lead in instructional courses.

Beach games and other recreational activities will be part of the summer program in July and August.

Beaming Brides, Glowing Grooms

Mr. and Mrs. Malcolm V. Connors and Mr. and Mrs. Amos Happy.—(Photo by Chevrons.)

Recent Weddings

Sisters Wed in Double Rites

Grove-Robertson

A ballerina dress of imported French lace in cafe-au-lait shade was chosen by June Dianne Robertson for her marriage yesterday evening to Mr. Dougras George Grove.

[illegible]

Spiers-Sweeney

Wedding rings were exchanged by Beverly Ellen, daughter of Mr. and Mrs. Stephen J. Sweeney and Alexander Douglas Spiers, son of Capt. and Mrs. Alexander Spiers at a ceremony in St. Paul's church, Esquimalt, yesterday evening.

[illegible]

Betts-Harrison

A motor trip to San Francisco was planned by Mr. John Ashby Betts, Jr., and his bride, the former Miss Susan Joan Harrison, who were married yesterday evening in First United church.

[illegible]

Clark-Pearson

A cascade bouquet of white orchids, especially flown from Hawaii, was carried by lovely Winona Carolyn Pearson when she became the bride of Peter Robin (Bob) Clark in St. John's Anglican church.

[illegible]

Shields-Hansen

Miss Joan Pine Hansen, daughter of Mr. and Mrs. Leith V. Hansen and Mr. John Albert Shields, son of Mr. and Mrs. A. Roy Shields, exchanged marriage vows before Rev. D. A. Hatfield at a ceremony in St. John's Anglican church.

[illegible]

What's Cooking!

Women Can't Cook Steaks? Who Says So?

By FRANCES THOMPSON

Did you read an article in this paper the other day which came from New York about women not knowing how to cook a steak? The proprietor of a steak house [illegible]

[illegible]

Take it from the refrigerator in advance of cooking is and let it warm up to room temperature. Now steak is not cheap so all the more reason why it should be cooked to perfection. Quality is of the utmost importance where steaks are concerned and for this reason we strongly recommend you to make a friend of your butcher.

[illegible]

SHELLED POTATOES

[illegible]

COCONUT BREAD PUDDING

[illegible]

Well the most tender are porterhouse, T-bone, sirloin or so-called club steaks all of which come from the centre of the carcass. It's most enlightening to study a meat chart if you can find one or better still watch a butcher at work. Since we certainly shall not all be having costly steaks this weekend let's change the subject.

MOCK FILLETS OF BEEF

[illegible]

IT'S FROM BIRKS

BIRKS INTRODUCES

THE Anniversary* RING

A beautiful ring for her right hand . . . no other gift can mean so much. All the tender sentiments which you have treasured during the years are mirrored in the sparkle of the diamonds, forever a reminder of the great moments and accomplishments you have shared together.

250.00

Birks Budget Plan—10% Down Balance in Convenient Monthly Payments

BIRKS JEWELLERS
706-708 YATES STREET
Phone 2-4241

Guaranteed MACHINE REPAIRS SEWING

A. E. TAYLOR AND CO.
818 FORT — 3-3021

HOME FURNITURE'S JULY

CLEARANCE

Special Feature . . .

LOVE SETTEES

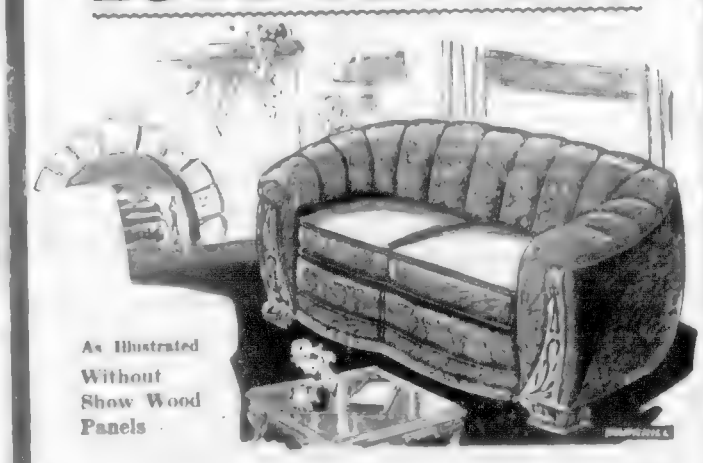

As Illustrated Without Show Wood Panels

These attractive settees are well upholstered in smart coverings. Well constructed, the pleasing design will be a delightful addition to any living room.

Values to $129.00.

July Clearance Special $95.00

A REALLY LOW PRICE ON THESE HIGH GRADE SETTEES

HOME Furniture COMPANY
825 FORT ST. (Next Rialto's) Phone 3-8138

Your Excellency's Ship TO EUROPE THIS FALL! S.S. "HOMERIC" (26,000 TONS)

Autumn in Europe is glorious and uncrowded. Aboard this completely air-conditioned flagship, you'll find unusual luxury and comfort in both First Class and Tourist Class accommodation, "out-of-this-world" steward service, and ship-board amenities, at Thrift Season rates.

FROM QUEBEC: 6 days to Le Havre and Southampton. Aug. 2 & 30. Sept. 9 & 23. Oct. 9 & 25

FROM MONTREAL: Nov. 11 — Special Sailing to Italy (First Class only). First and Tourist Class to Le Havre and Southampton

• For next winter's vacation, choose a Home Lines West Indies Cruise

HOME LINES

SEE YOUR TRAVEL AGENT!

See The Butchart Gardens

Growing in grandeur for over 50 years. Started from a tumbledown limestone quarry.

ENJOY THEM THIS WEEK END

You should see these gardens at Dusk when the night lighting transforms them into a fairyland of nodding flowers and subtle illumination

PHILIPS
"FAMOUS FOR QUALITY"
Portable Radios From $39.95
Record Players From $24.95
Kent's 742 FORT
PHONE 5-7164

PERSONAL MENTION

An early August wedding has been arranged between Barbara [illegible] and [illegible] Hagger and Mr. [illegible] son of Mr. and Mrs. R. A. [illegible]. The arrangements are being made at St. James' Anglican [illegible]. Mr. Hagger is [illegible] Mr. [illegible] will be Mr. John Dodd and Mr. John [illegible].

* * *

Visitors from Prairies

Mr. and Mrs. [illegible] have had as guests [illegible] Mr. and Mrs. J. Parsons Clark and their [illegible] Hemborough, Sask. Also visiting the [illegible] Mr. [illegible] Saskatoon. An other guest is Miss M. [illegible] of Saskatoon.

* * *

Engagement Announced

Dr. and Mrs. [illegible] Rumsey, [illegible] Burnside street, announce the engagement of their daughter, [illegible] to Mr. [illegible] son of Mr. Edward F. Hooper, 436 [illegible] street, and the late Mrs. Hooper. The bride's father will officiate at the wedding, which is to take place [illegible]. Miss [illegible] A. Rumsey will be maid of honour for her sister, and Miss [illegible] will be bridesmaid. Bridesmaids will be Miss Veronica Lapointe, Mr. C. A. Rae, [illegible] Miss [illegible] will be flower girl. Mr. [illegible] will be best man at the [illegible] ceremony.

* * *

Linen Shower Staged

Mrs. C. [illegible] and Mrs. D. Y. Russell entertained recently at a linen shower at the home of the latter, [illegible] Mrs. Ernest Jones, the honoree, [illegible] presented [illegible] Among those present were Mrs. A. E. [illegible], Mrs. [illegible] Mrs. [illegible] Mrs. [illegible]

Colonist Want Ads for Results
Phone 3-4111 8 a.m. to 8 p.m.

COLONIST CLASSIFIED WANT ADS

Phone 3-4111 for Colonist Classified

Complete Radio Programs for Sunday

Information on radio programs is supplied by the individual stations.
The Colonist prints programs, corrections and changes as submitted and does not assume responsibility for inaccurate listings.

CJVI—960 kc	CKDA—1250 kc	CBU—690 kc	KING—710 kc	KOMO—1000 kc	CJOR—600 kc	CKWX—980 kc
8:00 News	Tune Time Morning	CBC News	News	Monitor	Music of Healing	Salvation Army 8:00
8:15 Salvation Army	Top of the Morning	Theme, Variations	Clifford & Clark	Bible Study Hour	Music of Healing	Salvation Army 8:15
8:30 Salvation Army	Top of the Morning	Theme, Variations	Clifford & Clark		Wells Festival	Back to God 8:30
8:45	Top of the Morning	Theme, Variations	Clifford & Clark		Seeley Christian Hr	Back to God 8:45
9:00 News Reading	Best Bands	BBC News, Com'ty	Light and Life	Comic Weekly Man	Music of Healing	Marine Alcoa Way 9:00
9:15 Parliament	Fred Waring	Uncle Dan	Light and Life	Comic Weekly Man	Brit.-Israel Pedlars	Marine Alcoa Way 9:15
9:30 PTA	Lawrence Welk		Evangelical	Voice of Prophecy	Voice of Prophecy	Voice of Prophecy 9:30
9:15	Lawrence Welk		Revival Hour			
10:00 News Filmlore	News Music	Jordanaires Weather	Old Fashioned	Monitor		Bible Institute 10:00
10:15	Music of Scandinavia	Digger Jones	Revival Hour			Bible Institute 10:15
10:30	Piano of Music	Songs of Praise	Revival Hour	Eternal Light		Bible Institute 10:30
10:45	Piano of Music	Songs of Praise	World Affairs	Eternal Light		Bible Institute 10:45
	Church Service	Thunder Music		Monitor		
11:15	Church Service	Religious Period	World Music Fest.	Monitor	Metropol Tabernacle	Metropol Tabernacle
11:30	Church Service		World Music Fest.	Monitor	Metropol Tabernacle	Church
11:45	Church Service		World Music Fest.	Monitor	To Be Announced	Can Member Church
12:00 News Movie Trib	News: Good Old Days	World Music Festivals	Columbia Presents	Monitor	To Be Announced	News 12:00
12:15 Matinee	Sounds of Music	World Music Festivals	Columbia Presents	Monitor	News	Sport Parade 12:15
12:30 News Weather	Bonnie Scotland			Monitor		Sport Parade 12:30
12:45 Luncheon Singsong				Monitor		Showtime 12:45
1:00 Classics in Song	News: Lombardo	World Music Festivals	Woolworth Hour	Monitor	Music of the Air	News 1:00
1:15 Classics in Song	Guy Lombardo		Woolworth Hour		Brit. Church of Air	Hour of Music 1:15
1:30 Church of the Air	Eddie Fisher		Woolworth Hour		Nat Church of Air	Hour of Music 1:30
1:45 Church of the Air	Eddie Fisher				Nat Church of Air	Hour of Music 1:45
2:00 Country Music	News: Hit Parade	Music Diary		Monitor	Call of China	Viewpoints 2:00
2:15 Country for Chris	Hit Parade	Music Diary	Sunday Serenade	Monitor	Ramses Terrace	Viewpoints 2:15
2:30 Famous Voices	Hit Parade	Canadian Scene		Monitor	Summersong	Parade of Hits 2:30
2:45 Famous Voices		Canadian Scene	Sunday Serenade	Monitor	Summersong	Parade of Hits 2:45
3:00	News: Songs We	News	Ital.-American Hour	Monitor	Woolworth Hour	News Parade of Hits 3:00
3:15	Man in Reserve	Music Hall	Ital.-American Hour	Monitor	Woolworth Hour	Parade of Hits 3:15
3:30 Woolworth Hour	Norm Pringle Show	Music Hall	Ital.-American Hour	Monitor	Woolworth Hour	Parade of Hits 3:30
3:45	Norm Pringle Show	Music Hall	Ital.-American Hour	Monitor	Woolworth Hour	Parade of Hits 3:45
4:00 Sunday Drivers	News: Harmony Highway	Mitch Miller	Mitch Miller	Monitor	Postcards in Melody	News Parade of Hits 4:00
4:15 Sunday Drivers		Mitch Miller	Mitch Miller		Postcards in Melody	Parade of Hits 4:15
4:30 Piano Portraits		Mitch Miller	Mitch Miller		Hour of Song	Parade of Hits 4:30
4:45 Piano Portraits	Kiddie Kapers	Mitch Miller	Mitch Miller	Monitor	Billy Graham	Parade of Hits 4:45
5:00	News: Hit Parade	Music Hall	Sunday Chorale	Monitor	Old Fashioned Revival Hour	News Parade of Hits 5:00
5:15 DJ for a Day	Western Hit Parade	Music Hall	Sunday Chorale	Monitor		Parade of Hits 5:15
5:30 Bouquet of	Western Hit Parade	Newsroom	Woman in White	Shirley Thomas		Parade of Hits 5:30
5:45 News, Sports	Western Hit Parade	Newsroom	Woman in White			Family Theatre 5:45
6:00 Holiday	News Sports	Capital Report	Meet Corliss Archer	News	Music	News 6:00
6:15	Prescription for Pleasure	CBC National News	Meet Corliss Archer	Music	This Week	This Week 6:15
6:30 Holiday	Prescription for Pleasure	Music Symphonic	Top for the Money	Music	Capital City	Capital City 6:30
6:45 Highway		Radio Symphonic	Top for the Money	Monitor	Sam Rose	Sam Rose 6:45
7:00 Dick Haley	News: Wayne King	News	O Hara	Monitor	George Little Singers	Walter Winchell 7:00
7:15 Chatabouts Com.	Wayne King	Speaker	O Hara		George Little Singers	Music of Your Life 7:15
7:30 Manitowani	Lawrence Welk	Lucky Symphonies	Gladmoke		Christ Church	Church Service 7:30
7:45 Manitowani	Lawrence Welk	Lucky Symphonies	Gladmoke		Christ Church	Church Service 7:45
8:00 News Weather	News: Perry Como	Summer Pops	Face the Nations	Monitor	Christ Church	Church Service 8:00
8:15 To Be Announced	Perry Como	Summer Pops	Face the Nations	Monitor	To Be Announced	Church Service 8:15
8:30 Album of Favorites	Freddie Martin	Tapestries in Music	Take Box Judy	Monitor	To Be Announced	Boston Blackie 8:30
8:45 Album of Favorites	Freddie Martin	Tapestries in Music	Take Box Judy	Monitor		Boston Blackie 8:45
9:00 Encore	News: Memories	Summer Time	Take Box Judy	Monitor	Conversation	Crime Fighters 9:00
9:15 Encore	Memories in Music	Summer Time	Take Box Judy	Monitor	Conversation	Crime Fighters 9:15
9:30 Reginald Stone	Memories in Music	Veneer Hour	Bucknner in St. Louis	Monitor	Billy Graham	Treasury Agent 9:30
9:45 Reginald Stone	Memories in Music	Veneer Hour	Summer in St. Louis	Monitor	Billy Graham	Treasury Agent 9:45
10:00 News Weather	News: House Party	News	City Hospital		Whitworth Chapel	News 10:00
10:15 Regatta	House Party	Weather Problems	City Hospital		Hour	Music Dreams 10:15
10:30 Billy Graham	House Party	Recital	Billy Graham		Let's Go to Town	Close of Day 10:30
10:45 Billy Graham	House Party, Sports	Recital	Billy Graham		Showcase	Invitation 10:45
11:00 News, Sports	News, House Party	Music and the Western Man	Where Fine!	Monitor	News	News Sports 11:00
11:15 Journey into Melody	House Party		Reading for Fun		In Minute	Music at Midnight 11:15
11:30 Journey into Melody	House Party	Music and the Western Man	Face the Nation		Catholic Hour	Music at Midnight 11:30
11:45 Journey into Melody	Your Time		Face the Nation		Catholic Hour	Music at Midnight 11:45

Published every morning except Monday by Victoria Press Limited 2621 Douglas Street, Victoria, B.C.
Subscription rates
Wherever carrier service is maintained: $1.50 per month
Single copy, same price 10 cents daily, 15 cents Sunday
Mail Rates: Canada, Great Britain, Yukon Territory, one year, $14.00, six months $7.50, three months $4.00, single month $1.50. Australia, per month $2.00. U.S.A., per month $1.50. Other foreign countries $2.50 per month.
Authorized as Second Class mail, Post Office Department, Ottawa.
Member of Audit Bureau of Circulations.

CLASSIFIED RATES

17c per line per day, 48c per line per three days, 90c per line per six days, $3.22 per line for one month (26 days). Above rates apply to consecutive insertions only. Sunday single insertions 5c per line. Contract rates in application. Minimum advertising, one line.

Birth Notices $1.00 per insertion.

Marriages in Memoriam Notices, Cards of Thanks not exceeding 13 lines, $1.50 per insertion. Each additional line 15c daily.

Deaths, Funeral Notices not exceeding 13 lines $3.00 first insertion and $2.00 subsequent insertions. Each additional line 15c daily.

In the event of an error occurring the liability of The Daily Colonist shall not exceed the charge for the space actually occupied by the item in question.

TERMS OF PUBLICATION

The Victoria Press Ltd. shall not be liable for non-insertion of any advertisement beyond the amount paid for such advertisement.

All claims of error in publication shall be made within 10 days thereafter and if not so made shall not be considered. No claim shall be allowed for more than one incorrect insertion nor for a note not affecting the value of the advertisement.

Kelvin, Canada representatives, W. H. Austin & Co., 18 Toronto Street, Toronto, Ont.

Replies to private box numbers may only be obtained from the down town office of Victoria Press Ltd. at 1215 Broad Street.

1 BIRTHS

[illegible]

2 ENGAGEMENTS

[illegible]

4 DEATHS

[illegible]

6 IN MEMORIAM

[illegible]

JACKSON — In loving memory of Arthur, who passed away July 7, 1955.
One year has passed since that sad day
When God did call Arthur to rest.
God took him home it was His will,
But in our hearts he lives still.
We miss him more as time goes by,
Dearest Dad, you left us too soon.
Sadly missed by his mother, father and sisters.

7 FUNERAL DIRECTORS

SANDS
MORTUARY LIMITED
McLEVEY AT TURNER
VICTORIA, B.C.
AND
FUNERAL CHAPEL
SIDNEY, B.C.

THOMSON FUNERAL HOME
40 MOON IN BEAUFORT
Phone LITTLE IN LOST
1825 Quadra Street 4-2813

CHAPLIN'S FUNERAL CHAPEL
Kindness, Courtesy, Service
980 Quadra Street 4-2213

McCALL BROS
The Floral Funeral Chapel
The service of your choice from chapel of sacred quietude
1100 ARBUTUS STREET 4-2812

HAYWARD'S
FUNERAL CHAPEL
ESTABLISHED 1894
734 BROUGHTON STREET 3-7414

8 FLORISTS

BROWN'S THE FLORIST
FLOWERS FOR EVERY OCCASION
916 VIEW STREET
Phone 4-[illegible] Night 4-3541

9 MONUMENTAL WORKS

MORI[illegible] MONUMENTAL WORKS Ltd. 980 David Street. Est. 1877. Monuments, markers, curbings, bronze plaques, marble, granite and stone for fireplaces, buildings, construction, etc. 3-6421.

STEWART MONUMENTAL WORKS Ltd. 1403 May St. 4-3452. Memorials, bronze tablets, curbings and fireplaces of choice B.C. and Swedish granites. Night phone 4-4141, 3-1348.

VICTORIA MONUMENT LIMITED. Memorials of distinction. 1315 DOUGLAS ST. 3-8636.

10 ANNOUNCEMENTS

[illegible]

10 ANNOUNCEMENTS

Hurry—You're Lucky!
LATE RELEASE OF ROOMS JULY 1 TO JUNE 15—PHONE
Cobble Hill 48 Collect
FOR RATES AND RESERVATION
SHAWNIGAN BEACH HOLIDAY HOTEL
Owned and operated for two generations by the Hurley family. Famous for fun and hospitality on Shawnigan Lake. 20 miles south of Victoria.
Over 500 feet above sea level. The air is fresher and invigorating. Your appetite will be tempted. You'll sleep well. You'll enjoy your stay at this very nice resort hotel.
The cozy friendly atmosphere of the lounge, the informal afternoon and evening tea parties, the good food, the warmth of the big open fireplace and the gay atmosphere of your room offers true rest and relaxation, laughter and fun as easy or lively as you like. Little wonder that at this fine resort hotel on beautiful Shawnigan Lake
84% Are Return Guests
Spring season rates still in effect until July 1—$3 to $8 per day. Phone for special weekly rates.
ALSO INCLUDED IN RATES ARE: A 3-hole Tom Thumb golf course, tennis, badminton, recreation room, table tennis, your favorite TV programs, boats. For the children—Robin Hood games on the trails of Sherwood Forest, warm fresh-water swimming, safe sandy beach. In a miles of lake and 30 acres of parkland for strolling, playing, relaxing.
Drive up for dinner. Fine dining room open to the public daily. Luncheon $1.25, dinner $1.50. Sundays and holidays $1.00 and $1.75.

11 COMING EVENTS

KINSMEN THIRD GIANT BINGO
MEMORIAL ARENA
Now Completely Air-Conditioned
JULY 9—7:45 P.M.
Two Hours Exciting Bingo in Reserved Seats for $2
THIS IS A FOUR-CAR BINGO
Reserve seats on sale now at Eaton's and the Hudson's Bay Company, and Matthews Men's and Boys' Store, Duncan.

BINGO — 8:30 P.M.
Every night also what 8 p.m. Victoria Whist and Bridge, 1417 Government Street. 2-8033.

[illegible]

12 LOST AND FOUND

[illegible]

13 WANTED MALE HELP

DRIVER HELPER AND WAREHOUSEMAN. Neat appearing young man to take over an route delivering and operate warehouse. Steady employment required and must be in good physical condition. Opportunity for advancement. Good pay and all company benefits included. Apply in person Monday, June 9, 1956, to Mr. J. Hamer, 808 Queens Avenue.

APPLICATIONS ARE INVITED from members for the position of Secretary of Naval Veterans Branch No. 42 of the Canadian Legion, B.E.S.L. A qualifying [illegible] will be required. Apply to the Chairman of Beach on Lum[illegible] and demonstration to the branch [illegible] Broad Street between 8 and 10 p.m. Monday, July 9, 1956.

ASSISTANT MANAGER. National finance company has immediate opening for qualified man between ages of 32 and 38. Previous experience desirable but not necessary. Minimum grade 13 education. Full employee benefits including paid vacation. Reply Box [illegible] Victoria Press, stating age, qualifications and salary expected.

RECREATION DIRECTOR FOR Yale House, Dormitory Association, male or female, ages [illegible] years. Must have a working [illegible] experience and [illegible] not less than $300 a month. Board and lodging provided. Apply in writing to Mr. [illegible], Inspector of Schools, Junior High School, Victoria, B.C.

A LARGE LOCAL TRANSPORTATION company has an opening for a public relation and contact man, over 19 years of age. Good salary to start with the usual benefits. Rewarding opportunity for an ambitious person. Box 600, Victoria Press.

JUNIOR CLERK FOR OUR SAFETY personnel and claims department. Five day week, pension and M.A.C. group plan. Previous office experience and typing desirable. Apply Vancouver Island Coach Lines Limited.

[illegible]

13 WANTED MALE HELP

Wanted immediately
FULL-TIME PORTER
AGE 30 TO 40 YEARS
Good Working Conditions
Valuable Staff Benefits
APPLY PERSONNEL OFFICE
HUDSON'S BAY COMPANY

Permanent Employment
Starting salary $302 per month with substantial increases
Qualifications
Junior Matric or better between 17 and 25 years old. Mechanically inclined and interested in Aviation.
Reply Box 1887, Victoria Press

ASSISTANT RADIO SUPERINTENDENT
BY CIVIL SERVICE
DEPARTMENT OF HIGHWAYS — VICTORIA
Salary $351 rising to $430 per month. Duties include design and operation of major complex radio networks, construction of internal equipment and installation, standard units for special application, supervision of technicians. Should have education equivalent to Junior High School, extensive experience in communications equipment. Must be British Subject, usual retirement preferences. Apply Chairman, Civil Service Commission, Parliament Buildings, Victoria, not later than June 18, 1956.

EXAMINER OF DRIVERS
BY CIVIL SERVICE
MOTOR VEHICLE BRANCH
ATTORNEY GENERAL'S DEPT.
VICTORIA
Salary $280 rising to $315 per month. Must be British subject, physically fit, competent and experienced driver of various classes of vehicles, able to meet and deal with the public courteously and effectively. Usual appointment in Victoria but must be prepared to serve anywhere in B.C. as required. Apply Chairman, Civil Service Commission, Parliament Buildings, 845 Fort Street, Victoria, not later than July 11, 1956.

YOUTH 16 TO 18 YEARS OF age, in extra in wholesale warehouse. Permanent position. Five day week. Benefits. Apply giving age, schooling. Box 1888, Victoria Press.

BAKERS DEPARTMENT HELPER [illegible]

BAKERMAN DRIVER FOR SHORT [illegible] Apply Bonds Lake Lumber Ltd. 6-3517.

[illegible] GARDENER FOR [illegible] district.

WANTED — [illegible] DONKEY ENGINEER for out of town. 3-3413.

13A SALESMEN and AGENTS WANTED

AGENTS TO SELL TAILORED TO-measure Indian Silks. Ties, scarves in weaves. Full or part time, good commissions, low prices, free sample kit. Experience not necessary. Large and powerful range of wool cloth samples makes selling easy. Do not miss this exceptional money-making proposition. Write for outfit and samples. The Crosby Company, Dept. M, Box 413, Montreal.

[illegible]

WANTED — A FULLY EXPERIENCED real estate salesman or sales lady immediately with dependable car and excellent record on an exceptionally attractive commission basis. Phone Mr. Hicks personally for appointment. Hicks Realty Ltd. 2-3104 any time.

13B HELP WANTED MALE or FEMALE

SUPERVISOR AT NEW DENVER Dormitory. Preference to single person. Must be able to handle children, ages 7-14. $175 a month plus board and lodging. Apply in writing to Nelson Alien Inspector of Schools, Central Junior High School, Victoria, B.C.

EXPERIENCED OFFICE WORKER able to handle set of books and type. Give references, experience and salary expected. Box 597, Victoria Press.

WANTED, TWO COOK FOR TEMPORARY work. Top wages. Apply in person at Brandy's Restaurant, 1060 Government Street.

WANTED: [illegible] EXPERIENCED Chinese cook, also experienced waitress. 4-4221.

14 WANTED—FEMALE HELP

City of Victoria
CLERK-STENO III
Required by Office of the Mayor and Municipal Manager. Salary range $252.22-$271.11 per month. Applicants must possess Junior Matriculation or equivalent and must have had [illegible] in stenography, well experienced in general office routine with a pleasing personality and be able to meet the public. Position is to be [illegible] September 1, 1956. Applications stating experience and age, education, etc. will be received by the Personnel Officer, City Hall, not later than noon on Wednesday, July 11, 1956.

MATRON
Registered nurse required as matron of 28-bed hospital, also a month. State experience qualifications and references.
Administrator, Lake Manor Hospital, Ashcroft, B.C.

Temporary employment for a Clerk-Typist in accounting department. Apply Personnel Office.

YARROWS LTD

Immediate openings are available for single Young Women to train with the R.C.A.F. as
FIGHTER CONTROL OPERATORS
TYPISTS
RECREATION SPECIALIST
AND MANY OTHER TRADES
Starting salary is approximately $245 per month with regular pay increases.
For further details call or write in the aviation field contact the
Women's Officer,
R.C.A.F. Recruiting Unit,
845 Yates Street,
Victoria, B.C.

EXCELLENT OPPORTUNITY FOR EXPERIENCED SHOP SALES CLERK IN LADIES HIGH-STYLE MEN'S STORE. STATE AGE, PREVIOUS EXPERIENCE AND PHONE NUMBER. APPLICANTS PERSON ALLY INTERVIEWED. BOX 604, VICTORIA PRESS.

WANTED FOR SERIOUS EXPERIENCED executive secretary with housekeeping training for position of young widower in pleasant surroundings close to town. Salary [illegible] depending on qualifications. Five-day week. Reply in own handwriting to Box 596, Victoria Press, giving age, previous experience and two references.

SECRETARY WITH SHORTHAND experience required for large legal office. Excellent working conditions, five-day week, pension plan, etc. Apply with references, at 530 Bay[illegible]

RELIABLE [illegible] FOR 3 children at country home, Shawnigan Lake, for summer months. Apply Box 598, Victoria Press.

WOMAN TO WORK ON SHORT orders and be able to make good Fond Dodo's. Open 11 noon to 4 p.m. Contact Mr. Finnie, Cameron Coffee Shop.

FULL-TIME CLERK EXPERIENCED in auto parts desired in ladies ready-to-wear. Apply Box 599, Victoria Press.

14 WANTED—FEMALE HELP

WAITRESS TO WORK 8 A.M. TO [illegible] Experience essential. Some afternoon and all day Sunday. Contact Mr. Finnie Cameron's Coffee Shop.

SANDWICH GIRL — KITCHEN help required 11-4 or 5 p.m. daily, except Wednesday and Sunday. Apply Cairo Coffee Shop, opposite H.B.C.

CAPABLE PERSON TO ASSIST with housework and do light cooking at small resort hotel outside Victoria. Excellent living conditions. Box 582, Victoria Press.

[illegible] RESIDENT HOUSEKEEPER for boys' boarding school on Vancouver Island. Reply giving experience to Box 596, Victoria Press.

EXPERIENCED [illegible] Must be able to work days and nights. Apply between 2:30 and 4:30 p.m. 123 Yates.

WANTED—RELIABLE LADY TO take care of elderly couple country home five miles. Phone Sooke 220 between 11 a.m. and 3 p.m. or write Mrs. G. Goudman, Sooke P.O.

[illegible] HELPER
Day shift, 5 to 4, steady employment, excellent working conditions. Apply 13 Green, Paul's Drive-In, 1900 Douglas St.

DOCTOR REQUIRES STENOGRAPHER. Age 17-40 hour week. Give age, experience. Box 1891, Victoria Press.

PERMANENT JOB FOR GIRL able to take charge house and care for 3 children. Widower, district Live out. 3-8870.

YOUNG GIRL FOR JOB IN MEAT market. Some experience preferred. Apply after 5 at Jack's Meat Market, 775 Fort Street. 3-2166.

EXPERIENCED WAITRESS Wanted for Louis Cafe, 831 Johnson. Please apply in person. Wages $30 per week.

WANTED RECEPTIONIST MUST be clean and neat in appearance, some typing required. Box 603, Victoria Press.

WANTED—GOOD CLEANING WOMAN once a week for private home, must have references. Apply Box 600, Victoria Press.

EXPERIENCED WAITRESS WANTED 9:30 a.m. to 2:30 p.m. Phone 3-8635.

URGENTLY NEEDED — EXPERIENCED shift presser. Apply Victoria Laundry, 751 Pandora.

WANTED RELIABLE PERSON TO look after Thanksgiving nor during day. Country. James Bay 3-2[illegible].

MOTHERLY HOUSEKEEPER FOR two-one boys $60 a month. Phone 9-3111, 6837 Pat Bay Highway.

MIDDLE AGE HOUSEKEEPER FOR two adults, own room and bath. Apply 1025 Rutland Road.

WANTED EXPERIENCED WAITRESS. Apply The Majestic Coffee Shop.

EXPERIENCED SALAD GIRL. APPLY in person mornings. Princess Marie Restaurant.

DESIRE FULL TIME NURSE MAID or other mother works. May live in. Phone 2-[illegible].

ACCOUNTING MACHINE OPERATOR and general [illegible] in office. Box 607, Victoria Press.

GIRL WANTED FOR JIMMY [illegible] store. 2017 Quadra. Apply in person.

GENERAL HELP FOR GUEST house, live in or out. 4-6841.

EXPERIENCED DINING ROOM waitress. Chinn Cafe. 4-1151.

PENSIONER REQUIRES HOUSEkeeper for small home. 3-3594.

WANTED — WOMAN FOR HOUSEwork mornings. Telephone 3-1[illegible].

CAPABLE WOMAN DOMESTIC work, real home. James Bay 3-9611.

15 TEACHERS WANTED

Unencumbered married couple wanted to teach in one classroom Kootenay School, Salmo District. Total enrollment approximately 40 pupils, one grades one to eight (combination). Living quarters provided in modern house. Salary [illegible] per month per person. Salmo is a Mar-Mac and Rionda operating community on the Alpine Center approximately 35 miles from Fort Alnesh and having large-scale mines and hydro developments. Use 4-door new School District 36 Alberni with additional 250 respite holidays. Please apply immediately giving copies of recent Inspector's reports to
R. C. FERGUSON
Inspector of Schools
Alberni, B.C.

PRINCIPAL
Applications are invited for Superintendent of Schools for Elementary High School, [illegible] enrollment 126 and staff of 12 or 13. Modern well equipped buildings. Attractive salary for suitably-qualified person. Interview may be arranged with Inspector G. E. Johnson at Cathay Apartments in Victoria after July 3. Apply with [illegible] particulars to the undersigned. Secretary Treasurer, School District No. 58, Box [illegible] B.C.

[illegible] SCHOOL DISTRICT No. 77
Required teachers for Charles Bloom Junior Senior High School (Grades 7 to 12). Math and Science 3 periods. Subject Physical education [illegible]. Apply by letter to Secretary-Treasurer giving qualifications and experience and enclosing copy of latest Inspector's report. Mrs. E. R. Reinhard, Secretary-Treasurer, Vernon School District No. 22, Polson Park, Vernon, B.C.

15 TEACHERS WANTED

TEACHERS WANTED
One teacher for Home Economics, female.
One opening are capable of teaching English, Social Studies, Health and Personal Development, female. Teacher for English and Social and or Maths and Science at Junior High Level.
Teacher for Maths and Science at Grade X Level, male.
Teachers for Music and other Junior High subjects.
Application forms may be obtained from
E. W. BARTON
Secretary-Treasurer
School District No. 23
599 Harvey Avenue
Kelowna, B.C.

APPLICATIONS FOR TEACHING positions on Indian Day and Residential Schools, Department of Northern Ontario, Western Canada and Northern Ontario, revised salary schedule in effect and classification grade and salary in accordance with academic and professional qualifications, teaching experience and performance of personal qualities. Salary range for First Class Certificates $2,700 to $4,500 with annual increments $150. Salary range for Second Class Certificates $2,100 to $3,500 with annual increments $100. Credit given for previous teaching experience to maximum five years. University degree bonus $400 per annum. Pension fund and group insurance and medical insurance and other benefits available. Apply for forms and application forms apply in the following in accordance with preference of location:
Mr. A. J. Perkins, Regional Inspector of Indian Schools for B.C., Box 70, Vancouver, B.C.
Mr. L. G. P. Waite, Regional Inspector of Indian Schools for Alberta, Rm. 1029, 10363 - 108th St., Edmonton, Alberta.
Mr. J. D. Catron, Regional Inspector of Indian Schools, 304 P.O. Bldg., Regina, Sask.
Mr. G. R. Marcus, Regional Inspector of Indian Schools, Norton Bldg., 388 Portage Ave., Winnipeg, Man.
Mr. A. J. Reid, Regional Inspector of Indian Schools, Northern Ontario, Box 700, North Bay, Ontario.
Mr. H. G. Minger, Regional Inspector of Indian Schools, Ontario District, 251 Eagleton Ave., E., Toronto, Ontario.
Mr. A. J. Dorset, Regional Inspector of Indian Schools, Quebec District, 1100 Rue Notre Dame Ouest, Montreal, P.Q.

SCHOOL DISTRICT No. 58 TERRACE
HAZELTON AMALGAMATED SCHOOL (ALL ROOMED ELEMENTARY HIGH)
Principal
1 High School Teachers
2 Primary Teacher
1 Intermediate Grade Teacher
UPPER KINPOCK (1 ROOM)
1 Teacher
PARTRIDGE (1 ROOM [illegible])
1 Teacher
DIXIE (1 ROOM [illegible])
1 Teacher
KITWANGA SUPERIOR SCHOOL (2 ROOMED)
Principal (Good Teacherage Furnished)
[illegible] HAZELTON (2 ROOMS)
Principal (Teacherage Furnished)
SKEENA JR.-SR. HIGH SCHOOL (TERRACE 14 ROOMS)
1 Agriculture or Science Chemistry or French Teacher
1 Girls Counselor or Full Time French English or Social Studies
1 Science Mathematics and Physics or Teacher
1 Teachers for general subjects (Grades 7 to 9) ability to teach general desirable
Applicants please forward age, experience, qualifications and copy of latest Inspectors report to
P. MACKIN
Secretary-Treasurer
School District No. 58
Terrace
or contact personally during summer months in
MR. C. C. LAWRENCE
108 View Royal Ave.
Victoria, B.C.
Telephone Number 9-2611

SCHOOL DISTRICT NO. 49
OCEAN FALLS
Secondary teachers $4,400-$6,300
Elementary $3,350-$4,175
Classroom School (Ocean Falls, 1957-58) [illegible] separately P.T. parents, librarian, French, music, one primary. Contact Mr. R. W. Rankin, 1458 W. 37th Ave., Vancouver, telephone AL 2613.
Also Alexander Mackenzie School, Hagensborg, staff of 6 general and some commercial. Contact Mr. T. R. Lindsay, Bella Coola Camp, B.C. Or apply with copy of all inspectors reports to Secretary Treasurer, P.O. Box 189, Ocean Falls.

17 SITUATIONS WANTED—MALE

JIM PAINE AND JACK BOSS WILL do your odd jobs, clothes dryers [illegible] insulation. Nothing too small. [illegible]

GARBAGE CITYWIDE [illegible] hay, earth [illegible] removed. Basements, yards cleared of junk. Prompt reasonable service. 2-6798, day or night. [illegible]

TREES [illegible] LIMITED AND removed. Free estimates. Specialty Charlie [illegible]

EXPERIENCED BRITISH GARDENER, handyman. Box 1900, Victoria Press.

TRYEX TOPPED [illegible] FELLED [illegible] length. Free estimates. [illegible]

DUTCHMAN WANTS [illegible] ANY odd jobs, good worker. Box 600, Victoria Press.

17 SITUATIONS WANTED—MALE

STRONG HIGH SCHOOL BOY [illegible] month. Phone [illegible]

YOUTH 16 WANTS SUMMER EMployment. Odd jobs or full time. 4-1932.

ODD JOBS OR STEADY WORK. [illegible] worker. 4-6414 after 6.

BOOKKEEPING — WEEKLY, monthly, room or office. 3-3958.

BASEMENTS AND ODD JOBS, clothesline poles installed. 4-4013.

GARBAGE [illegible] REASONable. Box [illegible] day or night. 3-6343.

GARDENING, PRUNING, BRUSH cutting $1 hour. 4-7412 evenings.

BOY 10 CUT GRASS, GOOD WITH animals. Oak Bay preferred. 7-1314.

12 SITUATIONS WANTED—FEMALE

MOTHER'S CHILD CARE, my home, large playground. References. 821 Devonshire Rd. Esquimalt.

EXPERIENCED FITTER AND assistant desires permanent employment. Excellent references. Reply Box 843, Victoria Press.

YOUNG REGISTERED NURSE DESIRES position in Doctor's office. Can assist taping. Box 702, Victoria Press.

EXPERIENCED STENOGRAPHER would like secretarial position. Good references. Box 607, Victoria Press.

[illegible] ly cleaned, waxed and polished by experienced [illegible]. Gregg's, established 1920. 6-6023.

HOUSEHOLD WORK [illegible] live out. References. 2-3001.

LADY DESIRES WASHING DISHES or odd jobs. 3-[illegible]

10 BUSINESS SERVICES

ASPHALT

ASPHALT DRIVEWAYS AND sidewalks our specialty. Now is the time to get them done. Our motto: A Satisfied Customer. O.K. Building and Construction, 766 Topaz. Day phone 9-1812, night 4-1457.

MONARCH PAVING EVERYTHING in asphalt. Reasonable satisfaction guaranteed. Driveways, parking lots, stallions. 5-2755.

BRICKLAYERS

ALL TYPES OF MASONRY WORK. M. A. Chandler, [illegible]

BULLDOZERS

BULLDOZING AND CLEARING, road grading and back filling. The right machine for every job. JOHN D. GISSINGER JR. 8-8434 Day [illegible] Night.

[illegible] BULLDOZING of all kinds. 3-1112, 3-4334.

CARPENTERS

HOUSE FRAMING OR FINISHING contracts. Cabinet work, rathing, alterations. Phone Ken or Roy 3-4281 or 2-1954.

FRAMING FINISHING CONtracts, gutters, steps, kitchen cabinets. M. Atwell, 1938 N. Reid. 6-8730.

FRAMING, ADDITIONS, ALTERations, cabinets, dormers, take up standard work. 4-4170.

REPAIRS, RETIRED FRAMING, framing, steps, homes. Cliff Clark, 2568 Rhodonite. 3-8930.

HOMES DESIGNED, BUILT TO your specifications, planned alterations, etc. 8-2787.

FRAMING, FINISHING, KITCHENS, Bath, Schram and Mitchell. 3-6378.

FRAMING [illegible] Specialized in roofs and gutters [illegible]

[illegible] REPAIRS, ALTERATIONS, gutters, stairs, tile work, [illegible] Pistell. 9-0002.

FOR KITCHEN CABINETS AND interior alterations, consult R. A. Mason. 3-5410.

GENERAL REPAIRS [illegible] Free estimates. [illegible]

INSTALL HOUSEHOLD REPAIRS. Reasonable rates. 9-7381.

Small Repairs Work of All Kinds [illegible]

ALL TYPES CONSTRUCTION [illegible] renovating. Reasonable rates. 6-1060.

CEMENT

EVERYTHING IN CONCRETE — Basements, driveways, sidewalks and septic tanks. Prices reasonable. Work guaranteed. Chase & Pederson. Phone 3-2368.

ALL TYPES OF CONCRETE WORK. Montgomery [illegible]

CEMENT SEWERS, TILE DRAINS, septic tanks. W. TRACE. 6-3071.

PETER LAPINSKI CEMENT CONtractor. All work guaranteed. 6-3429.

[illegible] Robert Lowe. 3-6336.

CONTRACTORS

V. L. LEIGH
CONSTRUCTION
Repairs, Alterations, etc. Complete building service including [illegible] and financing.
1311 Quadra

Former Construction
Repair Dept. 6-0011. Prompt Service.

BACK-FILLING, DIRT, [illegible] earth moving and hauling. Driveways, lawns, gravel, topsoil or cement. Free estimates. O.K. Building and Construction Co. 766 Topaz. Day phone 9-1812, night 4-1457.

COMPLETE HOUSE CONTRACT, framing, kitchen [illegible] work. A. A. Kassel. 6-4064.

10 BUSINESS SERVICES

ALL KINDS OF HOME REPAIRS. Roofing, carpentry, painting. Chimneys, floors, [illegible]. Alterations, Remodelling. Nothing A Good Job at a Fair Price. J. B. Clarke. 3-2291. Any Time.

[illegible]

A-1 [illegible] SEPTIC TANK SERVICE. Fifteen years' experience with ROTO-ROOTER rapid cleaning sewers and drains. 4-0061.

LET US BUILD YOUR HOME AT cost. Framing and finishing a specialty. Estimates free. Blueprints [illegible]

[illegible]

CEMENT WORK, FOUNDATIONS, floors, sidewalks, cesspools, septic tanks, tile drains, sewers. Satisfaction guaranteed. G. D. Underwood, 4-3751.

LIFT [illegible] JACKING, leveling, repairing of dry rot and foundations. 6-0211.

BRUCE COOKE CONSTRUCTION, 633 Culduthel Rd. 3-5879.

DRESSMAKING

[illegible] ing of all types. 2-7390.

ELECTRICIANS

[illegible] nected. Estimates. Cochrane, 1-3601.

[illegible] AND FLOOR SANDING

M. & M. SANDER CO. LTD. — [illegible] ing, sanding, finishing. Free [illegible]

W. I. HARDWOOD FLOORS CO., 2100 Douglas. [illegible] 4-7314.

WESTERN FLOOR CO. 3-9818. Complete floor service. G. Kinsey.

FLOOR POLISHING

SEE THIS OF FLOORS EXPERTly cleaned, waxed and polished by machine. Home our specialty. Gregg's, established 1920. 6-6023.

[illegible]

INSTALLATIONS [illegible] & J. Calm & Sons. 3-3249 evenings 1-1100.

HAIRDRESSERS

Avalon Beauty Salon
(Opposite Above Kresge's) 2-6325

END YOUR WORRIES ABOUT getting a helper. We are an invitation. Phone 2-8116. We have a professional barber cut.

ACT [illegible] OUR % [illegible] permanents. New [illegible] Shoppe. 532½ Fort. 4-3644.

OPEN EVENINGS [illegible] manents for particular people. Hilda Beauty Shop. [illegible]

[illegible]

TYRRELL'S BEAUTY SALON [illegible] Street. Phone 3-6631.

[illegible]

SCHUMAK & [illegible] 2507 Douglas. [illegible] 3-2040. Complete Home Building Service.

A. E. NEWTON
Building Contractor. Phone 7-3246.

LA

Complete Radio Program for Saturday

Information on radio programs is supplied by the individual stations.
The Colonist prints programs, corrections and changes as submitted and does not assume responsibility for inaccurate listings.

CJVI—990 kc

8:00 News Breakfast
8:15 Show
8:30 News Breakfast
8:45 Show
9:00 News, Sat. Ringtong
9:15 Singing
9:30 Lance Fisher
9:45 Eddie Fisher
10:00 News, Six for One
10:15 Six for One
10:30 Church Bells
10:45 Church Bells
11:00 News, DVA Show
11:15 DVA Show
11:30 DVA Show
11:45 DVA Show
12:00 News, Barrie Scores
12:15 Luncheon Ringtong
1:00 News, Dickins
1:15 Dickins Strings
1:30 Welcome to Westons
1:45 Welcome to Westons
2:00 News, Repeat Perf
2:15 Repeat Performance
2:30 Repeat Performance
2:45 Repeat Performance
3:00 Repeat Performance
3:15 Repeat Performance
3:30 Repeat Performance
3:45 Repeat Performance
4:00 Repeat Performance
4:15 Repeat Performance
4:30 Repeat Performance
4:45 Repeat Performance
5:00 News, Hit Parade
5:15 Hollywood
5:30 Barrie Scores Time
5:45 News, Sports
6:00 Come Back to Erin
6:15 Come Back to Erin
6:30 Fine Music of North America
6:45
7:00 Road to the Isles
7:15 Road to the Isles
7:30 Talk on Music
7:45 Cafe Continental
8:00 News, Weather
8:15 Music of Lauri Morris
8:30 Music of Eng and
8:45 Music of Eng and
9:00 Memories
9:15 Memories
9:30 Music Parade
9:45 Sports Parade
10:00 News, Weather
10:15 Music of Sammy Kaye
10:30 Music of Eng and
10:45 Music of Eng and
11:00 Memories
11:15 Memories
11:30 Memory Lane
11:45 Memory Lane

CKDA—1250 kc

News and Sports
Top of Morning
Sports Top of Morning
News, Sign Off

News, Cash Clues
Cash Clues
Cash Clues
Cash Clues
News, Jr. D-J
Jr. D-J
Top 50
Top 50
News, Top 50
News, Sports
Top 50
News, Top 50
Top 50
Top 50
Top 50
Top 50
News, Pringle Show
Pringle Show
Pringle Show
Pringle Show
News, Pringle Show
Pringle Show
Eddie Kapers
Eddie Kapers
News, The Sheriff
The Sheriff
News, Sheriff
The Sheriff, Weather
News, Sports
Sports
News, Great Hits
Great Hits
News, Baseball
Baseball
Baseball
Baseball
News, Baseball
Baseball
Baseball
Baseball
News, Memories
Memories in Music
Memories in Music
Memories in Music
News, Weather
Music Parade
Music Parade
Music Parade
News, House Party
House Party
House Party
House Party
House Party

CBU—690 kc

News, Weather
Sky Davis
Prestwick
Preview
News, Commentary
Saturday Serenade
Stamp Club
Water Babies
Postmark UK
Postmark UK
World Church News
News, Weather
Opera
Opera
Opera
Opera
Opera
Opera
Pops Songs
Can. Open Golf Championship
Can. Open Golf Championship
Jazz Workshop
Jazz Workshop
Ballet Club
Ballet Club
News
Sweater's Choice
Music
Music
Buff Bates Bazaar
Roving Reporter
This Week
Bonnie Cooper
Song of the Saddle
Song of the Saddle
Breakfast Music
Festival
Breakfast Music
Festival
Breakfast Music
Festival
Breakfast Music
Festival
Hotel Downbeat
Hotel Downbeat
Edinburgh Festival
Edinburgh Festival
Edinburgh Festival
Edinburgh Festival
Prairie Schooner
Prairie Schooner
News
Music of Melody
Music of Melody
Music of Melody
Rock 'n Roll
Rock 'n Roll
Rock Street Jazz
Rock Street Jazz
Rock Final
Music of Twilight
Music of Twilight
Music of Twilight
Music of Twilight
Music of Twilight
Continental Jr. Music

KIRO—710 kc

News
News
Peter Perlin
Gates Drake
News
Robert Q. Lewis
Robert Q. Lewis
Robert Q. Lewis
News, Harry Master
Red Shind
Gunsmoke
Gunsmoke
Story Master
Gates Drake
Jack Drake
Gates Drake
KIRO Calling
Chronicle
News
KIRO Calling
Housewives' League
Housewives' League
Garden Gate
Treasure Show
Make Way for Youth
Make Way for Youth
KIRO Calling
KIRO Calling
KIRO Calling
KIRO Calling
KIRO Calling
KIRO Calling
KIRO Calling
KIRO Calling
KIRO Calling
KIRO Calling
KIRO Calling
KIRO Calling
Tom Harmon
Eyes Right
Pat Lawrence
Pat Lawrence
Inside Sport
Inside Sport
Jimmy Wakely
Jimmy Wakely
Mitch Miller Show
Mitch Miller Show
Mitch Miller Show
Mitch Miller Show
Rock 'n Roll
Rock 'n Roll
Rock Street Jazz
Rock Street Jazz
Rock Final
Music of Twilight
Music of Twilight
Music of Twilight
Music of Twilight
Music of Twilight
Continental Jr. Music

KOMO—1000 kc

Monitor
Monitor
Monitor

28X MISCELLANEOUS FOR SALE

28X MISCELLANEOUS FOR SALE

EATON'S
Trade-In Department
636 Broughton St.

Refrigerators

Ranges

Clothes Dryers

Furniture

Television and Radios

Pianos and Organs

EATON'S
Trade-In Department
636 Broughton St.
T. EATON CO.

SLEEPING BAGS

DACRON FILLED

JEUNE BROS.
OF VICTORIA LTD
CAMPER CENTER SINCE 1886
570 JOHNSON STREET
6-4832 6-4832

SPECIAL!
Cotton Kersey Frames some Sun Glasses pair 3 to 6 $2.45

BARGAIN BUYS
648 COURTNEY STREET
Opposite City Hall

Woodward's
Clean Reconditioned Used Appliances at low prices
Easy parking for our showrooms
750 PANDORA 2-8932

GE MAJOR APPLIANCE REPAIRS
Authorized Certified Service.
TILE TECH SERVICES LTD
972 Meares 4-7513

A B C ELECTRIC
Household Appliance Repair Service
1108 Pine Street 4-3113

BUNBEAM BABY CARRIAGE

DOUBLE BARREL SHOTGUN

JOHNSON OUTBOARD MOTOR

CLAIRE JEWEL WHITE ENAMEL

RECONDITIONED ELECTRIC RANGES

OTHER RANGES RECONDITIONED

TV SPECIALS

USED WASHERS

RADIOS

HUDSON'S BAY COMPANY
Down Automatic Third Floor

GET READY FOR YOUR
HOLIDAYS
Have Your Luggage Repaired Now!
NORRIS LEATHER GOODS
1120 GOVERNMENT STREET

BAR-B-Q
EQUIPMENT AND SUPPLIES
GRILLS BROILERS ETC
Charcoal and Accessories
Everything for Barbecuing

FLETCHER BARBECUE
EQUIPMENT & SUPPLY CO.
2030 DOUGLAS ST 3-8913

REFRIGERATOR SMALL RANGE

FOR SALE — NEW STAINLESS

RECONDITIONED — NO. 40

TWO BURNER HOT PLATE

LARGE NEW WOODEN CHIP

EXTERIOR PAINT ONLY $4.95

PLASTIC ROAD REGENERATION

BERKEL SCALE AND SLICER

STRAWBERRIES WITH LOTS OF

ROSALIE TIRE AND TUBE CAMP

FOR THE BEST CHICKENS AND

STRAWBERRIES PICK YOUR

BATES MONKEY CHEESE VARIETY

R. Pipes 414 Trunk (Allen) 6-3

BOY'S BICYCLE ALMOST NEW

FOR SALE — NEW POWER

100 LAYING CHICKENS DEC-

POUR NICE LAYING

29 WANTED MISCELLANEOUS

WANTED INTO WANDS YOUR

TOP PRICES ALFALFA HAY

WE BUY GLASSWARE SILVER-

WANTED BOARD SHEAR 30 OR

SHOP OF HOWOR SUPER MAR-

COLLECTORS — PICK YOUR OWN

PANCHERONS PICK FOR THEIR

GOOD CLEAN EXTERIOR

BED BY HOUR OR QUARTER

CLEAN AND PENCIL PAINT SIX

CAPITAL ENGLISH FRAME NEW

HOUSEHOLD FURNITURE IN

BUDDY AND WEIMARANER

HOUSEHOLD FURNITURE AL-

SILVERWARE PICK YOUR

FOR SALE TWO FRENCH DOORS

OF FIRS THE IRONER ALIGHT-

OIL DRUM WITH OIL STAND

UNDERWOOD PORTABLE TYPE-

PURE FRESH RAW RICH MILK

FOR PICTURE FRAMING DIS-

ROYAL ANNE CHERRIES 12 LB

CHERRIES QUEEN ANNE 20 LB

SEA PICTURE WINDOW NINE

PICK THEM YOURSELF PEAR-

BUTTONS ETC COVERED VIC-

LLOYDLITE BUGGY AS NEW

USED SUNKIST ADDING MA-

PARK TENDA AND TOILET SEAT

TENT 9 x 7 WALL TENT ONCE

JOHNSON OUTBOARD MOTOR

RADIO FURNACE OIL PIPES

PERFECTION BLOWTORCH

WANTED BAR

30 WANTED MISCELLANEOUS

COMPLETE SET SPEEDWRITING textbooks wanted Phone 6-3607.

By ROY PARRETT

This week's mail includes a letter from a TV fan at Qualicum Beach who is hardly an admirer of the Canadian Broadcasting Corporation. Monstrosity is one of the kinder words he uses to describe the government-subsidized [illegible]

His letter also contains a plea for a better break for TV viewers who live north of Nanaimo. These people are badly neglected as far as TV is concerned. Some up-island residents get CBC pictures, get mediocre reception or receive nothing at all.

Is there no way of getting anything but CBC programs? he asks.

Unfortunately, there is none as long as the present regulations are enforced by the CBC. The CBC's monopoly of TV is absolute and is backed to the hilt by the federal administration.

However, there are signs that the CBC's single-service policy may be amended before long, especially in view of a possible election.

Private industry will then be able to set up TV stations to fill the TV void in British Columbia's northern areas.

Victoria's TV station, if permitted to operate on full power from a vantage point on Mount Spring, could well place many areas not now served with television.

But present CBC regulations make the local station's voice to a mere whisper.

* * *

SIGN OF THE TIMES — It [illegible] happened [illegible] when a car passed us on the Island Highway loaded [illegible] fishing gear, water skis and other [illegible] equipment, as well as the usual luggage. And on top of everything, a folded-up TV antenna!

* * *

The Chicago White Sox and Detroit Tigers are in action on channels 11 and 12 at 11.25 this morning.

There is baseball on channel 2 also as the Mounties take on San Francisco at 2.15 p.m.

A story about farm life in Canada is the new series, "Over the Line Fence," at 5 p.m. on channel 2.

The sport fishing adventure series, "Crunch and Des," makes its channel 2 debut at 6 tonight.

"Tales of Robin Hood" is the channel 12 movie, with Robert Clark and Mary [redacted]cher, at 6.30.

The popular Vancouver show, "Let's Go Dum," brings folk songs by Betty Phillips and Finie Prentice at 7.

Dennis James is host of the new give-away show "High Finance" on channels 11 and 12 at 7.30.

Alice and Irene demonstrate that a happy marriage means doing things together with their husbands with hilarious results on Jackie Gleason's 8 p.m. show on channel 11.

Hoagy Carmichael is guest on Ross Morgan's [redacted] show on channels 11 and 12 at 9.30.

Red Skelton and Janet Blair provide the laughs in "The Fuller Brush Man" on channel 5 at 10.30.

A near-perfect swindle is devised by a fortune teller in the drama, "Willful Widow," at 10.30 on channel 4.

Jane Russell, Marie Wilson and Louis Hayward star in "Young Widow" on channel 2 at 10.30.

"Outpost in Morocco" stars George Raft and Marie Windsor in the romantic adventure movie on channel 12, at 10.30.

Channel 4 has the suspense-packed mystery movie "D.O.A." with Edmond O'Brien at 11.35.

Richard Greene stars in the channel 11 picture, "Captain Scarlett," at 10.30.

Basil Rathbone is seen in "Voice of Terror," the spooky picture on the channel 11 Late Show at 11.30.

"Escape to Glory" is the midnight picture on channel 5, with Pat O'Brien and Constance Bennett.

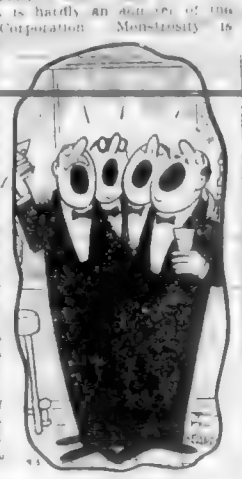

"MR. KEY... MOUSE..."

31A POULTRY, HATCHING EGGS, ETC.

H & R [redacted]
Pullet results and large profits. Hatchery and Nelson New Castle Leg horn Hamps Leg Hand Cross. Avian Hatchery Barred Rocks and White Rocks. Order now. [redacted] HATCHERY LTD. Aldergrove B.C. Phone Aldergrove 3001

RANGE HEARTS CHICKS Hatching New Hamps and Cross Barred Rocks. Limited number of Leghorns. Ames Hatchery Brentwood. Phone 2-2 weeks 20 weeks old White Leghorns and up. 3-7

RUMP & SENSALAU LIMITED Langley B.C.

WANTED — LIVE HENS AND roost Victoria Poultry 3-0882 evenings 2-3507

WANTED—LIVE FOWL AND ROASTERS, top prices paid, weighed at your place. Phone 6-1182

100 LAYING CHICKENS DEC-Green White Leghorns $1.25 after 6 p.m.

POUR NICE [redacted] LAYING hens, $1.25 each. Phone 4-6190

31B [redacted]

FOR SALE FLYING SOVEREIGN Phone 4-3521

31C CATTLE

[redacted] WITH [redacted] calves for sale. Phone 9-1791

JERSEY COW TO FRESHEN July 17. 6125 8-7911

31D SHEEP

1 BLACK RAM, 8 EWES WITH lamb. What offers? Keating 1702.

31F DOGS

[redacted] STANDARD SHOW [redacted]

[redacted] GOLDEN LABRADOR [redacted]

[redacted] DOBERMAN PIN[redacted]

MINIATURE POODLES REGIS[redacted] 168 X

31G CATS

SHE SPAYED CAT ALSO KIT[redacted] Phone [redacted]

31H RABBITS

WANTED RABBITS 200 A TO 5 [redacted] Home [redacted] Phone [redacted]

31R PIGS

WANTED [redacted] FOR SALE SIX [redacted]

31L CAGE BIRDS AND AVARIES

BABY BUDGIES TALKING [redacted] Cages, Sales 78 [redacted] 3-7[redacted]

BABY BUDGIES 33 UP BLUE [redacted] Phone [redacted]

CANARIES AL SINGERS $10 up at Phone 2-5036

32 MOVING AND HAULING

DAY HAULING PHONE 7-2416 [redacted]

34 HOTELS

Ritz Hotel 710 Fort St.
[redacted] APARTMENTS AND [redacted]
Reasonable Rates Permanent or Transient

GLEN COURT HOTEL
[redacted] Blanshard St. Phone 4-3[redacted]

BEVERLEY HOTEL
In city centre moderate rates transient and permanent guests housekeeping rooms TV lounge 724 Yates Phone 4-0011

DRAKE HOTEL CLEAN COMfortable rooms, not [redacted] Phone 4-0004

THE [redacted] HOTEL 604 DOUGLAS A residential hotel providing every comfort for elderly people. 9-4184

34 A VACATION GUIDE AND SUMMER RESORTS WANTED

THE CHALET DEEP COVE DOCK long for sea Boats, cottages or rooms. Meals. Everything for a happy holiday. Day or week. Phone Indian 427

PLAYTIME PARK CHILDREN'S resort, Duncan B.C. Has some reservations available. Tennis, swimming, sports, sculpturing. Write R. J. Pigeon B.C.

RAINBOW BEACH CAMP, SALT Spring Island. Beautiful beach, cottages, warm bathing, tennis, boats. Latest changes 16 X

SHANNON BEACH HOTEL Phone [redacted] 48 [redacted] Gulf Islands largest family [redacted]

CAMPBELL RIVER AUTO COURTS Are delighted to welcome you to Towns[redacted]

SILVER CREST [redacted] RR. 1 Campbell River

CABA DEL MAR [redacted] R.R. 1 Qualicum Beach V.I.

RIVERSIDE CABIN COURT [redacted]

34B COTTAGES AND CAMPSITES

[redacted] NEW SELF-CONTAINED [redacted] Phone [redacted]

BRAWNIGAN LAKE—FOUR MOD[redacted] Sandy Beach. Apply R. Beaudoin, Cobble Hill 8881 after 4.00 p.m.

WANTED FOR JULY AND FIRST week of August waterfront cottage near Victoria. Must be reasonable. 3-7262

WANTED — COTTAGE AT BRAWNIGAN Lake for week of August. [redacted] Phone [redacted]

WANTED — COTTAGE AT SHAWNIGAN Lake for week of August. [redacted] Phone [redacted]

FURNISHED CABINS [redacted] Cal[redacted]

TRAILER SPACE FOR RENT HOT and cold water and bath, [redacted] 8-1017

COTTAGE FOR RENT — DAILY weekly. City limits. [redacted] 782 Colquitz

TO RENT — FURNISHED HARMON [redacted] Phone [redacted]

BEAUTIFUL COTTAGES $20 WEEK [redacted] Phone [redacted]

SHANNIGAN LAKESIDE COT[redacted] weekly 4-724

TRAILER RENT FOR RENT AT Parksville weekly 4-0131

GEALDMUTTON ON BEACH [redacted] Aug. 11 2-040

FURNISHED CABINS AT ISLAND View Beach Keating 892

35 BOARD AND ROOM

ROOM AND BOARD FOR COUPLE [redacted] Rus 589 [redacted]

THE GRANGE RESIDENTIAL [redacted] home comforts, garage 2-[redacted]

THE GLENSHIRE LODGE 101 SEA Terrace. A lovely residence for elderly people, meals or single. Very moderate. Phone 3-3631

LARGE DOUBLE ROOM TWIN beds, private bath with full board 4-0004

ROOM AND BOARD FOR 1 OR 2 summer school students. Walk to [redacted] 7212 Foul[redacted]

ROOM AND BOARD FOR YOUNG working man 1-1414

SINGLE OR DOUBLE OLD DUTCH [redacted] Phone 4-3795

ROOM AND BOARD FOR WORKING [redacted] 3-[redacted]

SLEEPING ROOM BOARD OPTIONAL James Bay 6-3753

EXCELLENT BOARD AND ROOM Young man [redacted]

[redacted] OF GRANDDAR[redacted] Hot and cold water [redacted]

HOLIDAY RENT HOME VACATION for elderly people 2-9151

SUNNY ROOM BEACON HILL Park quiet excellent board 3-1923

ROOM AND BOARD FOR YOUNG [redacted] 9-3454

36 ROOM AND BOARD WANTED

COMFORTABLE ROOM BOARD wanted by gentleman. Near park. Box 100 [redacted]

36 ROOM AND BOARD WANTED

QUIET CONFIDENTIAL [redacted] Phone [redacted]

37 ROOMS TO RENT FURNISHED

FURNISHED [redacted] Phone [redacted]

CLEAN QUIET ROOM SUITABLE [redacted]

[redacted] KENNY [redacted] ROOM [redacted]

[redacted] ROOM [redacted]

[redacted] ALL FOUND [redacted]

[redacted] ROOM CITY [redacted]

[redacted] ROOM [redacted]

[redacted] ROOM [redacted]

[redacted] ROOM [redacted]

COMFORTABLE ROOM [redacted]

[redacted] ROOM [redacted]

[redacted] ROOM [redacted]

[redacted]

60A FLATS AND APARTMENTS TO RENT, UNFURNISHED

ATTRACTIVE TWO-BEDROOM [illegible]

FOUR ROOM SELF CONTAINED [illegible]

NICE THREE ROOM SELF CONTAINED [illegible]

VIEW ROYAL [illegible]

SELF CONTAINED ONE [illegible]

THREE ROOM DUPLEX GARAGE [illegible]

5 ROOMS PRIVATE BATH [illegible]

THREE ROOMS AND BATH [illegible]

NEW THREE ROOM GROUND [illegible]

COMFORTABLE THREE ROOM [illegible]

FIVE CARDS BASEMENT ROOM [illegible]

TWO ROOMS CABINET KITCHEN [illegible]

BACHELOR SUITE ELECTRIC [illegible]

GROUND FLOOR [illegible]

3 ROOMS KITCHENETTE AND BATH [illegible]

THREE-ROOM UPPER DUPLEX [illegible]

TWO NICE THREE-ROOM SUITES [illegible]

DUPLEX SUITE FAMILY [illegible]

DUPLEX ROOMS [illegible]

LOCK OF SUITES FOR RENT [illegible]

THREE AND FOUR ROOMS [illegible]

THREE ROOM SUITE [illegible]

MODERN SUITES ELECTRIC [illegible]

THREE ROOMS AND BATH [illegible]

CHILDREN WELCOME 4 ROOM [illegible]

4 ROOMS [illegible] PANDORA [illegible]

PANDORA THREE [illegible]

3 ROOMS AND BATH $45 PER MONTH [illegible]

THREE-ROOM SUITE [illegible]

61A FLATS AND APARTMENTS WANTED, UNFURNISHED

[illegible]

62 HOUSES TO RENT FURNISHED

DORDON ROAD—NEAR MOUNT [illegible]

[illegible]

BURLEY AREA FURNISHED [illegible]

4 ROOM BUNGALOW FOR SHORT [illegible]

62A HOUSES TO RENT, UNFURNISHED

IMMEDIATE POSSESSION [illegible]

IMMEDIATE POSSESSION VERY [illegible]

SPOTLESS IMMEDIATE POSSESSION [illegible]

SMALL THREE ROOM [illegible]

[illegible]

THREE BEDROOM HOUSE [illegible]

DUPLEX BRAND NEW DE LUXE [illegible]

[illegible]

63 HOUSES WANTED TO RENT FURNISHED

SMALL HOUSE WANTED URGENTLY [illegible]

63A HOUSES WANTED TO RENT, UNFURNISHED

CITY EMPLOYEE STEADY [illegible]

WANTED BY [illegible]

WANTED [illegible]

2 BEDROOM [illegible]

WANTED TO RENT ON OR BEFORE AUGUST 1 [illegible]

THREE BEDROOM HOUSE OR [illegible]

SEVEN OR EIGHT-ROOM HOUSE [illegible]

63B HOUSES WANTED TO RENT, FURNISHED OR UNFURNISHED

WORKING MOTHER 2 CHILDREN [illegible]

64 HALLS, STORES and OFFICES TO RENT

YARROW BUILDING SMALL [illegible] The Royal Trust Company, 3-4139

64 HALLS, STORES and OFFICES TO RENT

STORE AND WAREHOUSE SPACE [illegible]

MODERN OFFICES FOR RENT Bishop Building 740 Yates Street elevator and janitor service 6-3541

STORE DOWNTOWN CENTRAL [illegible] Heat. Phone 4-1841 or [illegible]

47 CARS FOR SALE

USED CAR "SPECIALS"

56 FORD Crown Victoria Hardtop [illegible] $2995

55 [illegible] $2199

52 CHEVROLET 4-door Sedan [illegible] $899

52 CHEVROLET Tudor [illegible] $1199

51 CHEVROLET Hardtop [illegible] $1199

54 Vauxhall 4" $1299

Pontiac Sedan $1299

48 Mercury 1 Ton $599

50 Chevrolet $849

49 Pontiac Sedan $699

49 Ford Coach $599

49 Chevrolet Sedan $699

50 Morris Oxford $449

47 Buick Sedan $699

37 Hudson Sedan $99

Many Other Good Buys at

K-M MOTORS
1030 YATES ST.
We Buy, Sell and Finance
PHONE 3-5822

BRITISH AUTO CENTRE
971 Yates at Vancouver
2-8141
USED CAR LOT 945 YATES

1955 LAND ROVER [illegible] $1595

1954 [illegible] $1295

1954 MORRIS Oxford [illegible] $1250

1953 [illegible] $995

1950 AUSTIN A40 Sedan [illegible] $495

1949 MORRIS Minor Convertible [illegible] $325

Plus many other good used cars to choose from

Bank at Rudge Terms on New and Used Cars to Suit your Individual Pocketbook

HEADQUARTERS FOR MORRIS MG VANGUARD TRIUMPH

Evenings: T. Wooldridge 4-3480, L. Gold 3-8038

CHECKER FLAG SPECIAL

49 CHRYSLER Windsor A one [illegible] car for the family man $995

53 Chevrolet powerglide [illegible]

53 Cadillac Sedan Fully [illegible]

47 Ford Panel [illegible]

49 Dodge [illegible]

48 Plymouth [illegible]

51 Austin Station Wagon [illegible]

51 Morris Minor [illegible]

51 Hudson Sedan [illegible]

51 Hudson Sedan [illegible]

50 Morris Sedan [illegible]

53 Austin Somerset [illegible]

51 Pontiac Sedan [illegible]

54 Dodge Sedan Delivery [illegible]

5 Dodge Sedans only 17,000 miles [illegible]

SPEEDWAY MOTORS LTD
YOUR VICTORIA VOLKSWAGEN DEALER
861 YATES ST. E-2112
OPEN TILL 8 P.M.

MIDTOWN AUTO SALES
617 Yates (Opposite Astor) 3-2261
MORE 4 YOUR MONEY

1952 CADILLAC Coupe DeVille [illegible] $1100 down

1952 CADILLAC [illegible] $1100 down

1951 CADILLAC [illegible] $800 down

1952 FORD Customline Radio [illegible] $450 down

53 Meadowbrook Sedan $175 down

49 Morris Sedan $125 down

50 Chevrolet Sedan $275 down

51 Monarch Sedan $275 down

49 Meadowbrook $225 down

47 Mercury $40 down

46 Plymouth $150 down

48 Chevrolet $150 down

Bad Credit or Name

Open 9 to 9 Trade Up or Down

We Buy Cars for Cash 2-3261

SALE OF AUSTINS

56 AUSTIN A50 Sedan [illegible] $1649

54 AUSTIN Somerset De Luxe [illegible] $995

51 AUSTIN A40 Sedan $675

50 AUSTIN A40 Sedan [illegible] $550

49 AUSTIN A40 Sedan $395

49 AUSTIN A40 Sedan $295

OTHER [illegible]

MASTERS MOTOR CO. LTD.
AUSTIN DEALER
ACROSS FROM Y.M.C.A.
818 VIEW PHONE 3-7561

CORONATION MOTORS LTD.
1950 Austin de luxe sedan good condition $645
1939 Dodge sedan good transportation $130
1937 [illegible] $75
Phone 2-4313 or 3-4923

NO DOWN PAYMENT $10 monthly. 1941 Chrysler, $195. 3-3851.

47 CARS FOR SALE

1956 METEOR AND MERCURY Demonstrators AT SAVINGS UP TO $700

CAREFULLY DRIVEN COMPANY OWNED WITH EXTREMELY LOW MILEAGE

Your Opportunity to Deal

1956 METEOR Niagara Sedan Bermuda blue. Standard transmission

1956 METEOR Niagara Sedan [illegible] Power steering

1956 MERCURY Coach Light green V-8 engine

1956 METEOR Rotunda Sedan [illegible] Power steering Whitewalls

1956 METEOR Rotunda Sedan [illegible] Automatic

1956 MERCURY Montclair Sedan Automatic Power steering tinted glass Blue and white

1956 MERCURY Monterey Coupe Mandarin orange and London grey Automatic power steering and brakes

MANY MORE TO CHOOSE FROM

1954 FORD Sedan Automatic Radio Light blue
$1895

1954 FORD Coupe Light green [illegible]
$1695

1954 OLDSMOBILE Sedan Family Tudor Yellow and blue Radio
$2495

1952 CHEVROLET Sedan Fully [illegible] driving radio.
$1295

SAFE BUY BEST BUY
DEAL WITH CONFIDENCE AT
GLADWELL'S

1950 PONTIAC Sedan Torpedo four door. Very attractive
$1095

1951 FORD Tudor. Light grey. This is a buy
$888

1954 ANGLIA Tudor Two-tone Top condition
$1025

1954 AUSTIN Convertible Green with match interior
$1150

SOMETHING SPECIAL

1954 MONARCH Convertible This rare car has been driven 15,000 and has every power option. Tan and new condition
$3295

1954 DODGE Sedan Light blue [illegible] Tudor model
$1691

1949 OLDSMOBILE Sedan [illegible] grey
$850

1953 METEOR Sedan Blue Custom radio. Four door model.
$1335

Gladwell Gives
THE BEST TRADE-IN
THE BEST GUARANTEE
THE BEST DEAL

1952 CHEVROLET Sedan Hard top [illegible]
$850

1951 CHRYSLER Sedan A-1 [illegible] two tone green
$1295

1953 AUSTIN Sedan A40 model Almost new
$888

Clearance Counter

1947 SAAB Sedan $195

1952 MORRIS Coach $373

1949 VANGUARD Sedan $222

AND OTHERS

TRUCKS

1953 CHEVROLET Sedan Delivery
$1295

1950 INTERNATIONAL Pickup
$395

1955 FARGO Pickup Automatic transmission
$1795

1953 INTERNATIONAL Pickup
$1295

BUDGET TERMS
PAYMENTS UNTIL AUGUST 21.

GLADWELL'S DRIVE-IN MARKET
800 Block Pandora
4-7911—2-2111
OPEN EVENINGS

47 CARS FOR SALE

PLIMLEY CAR CENTRE

WEEKEND SPECIAL

SEE THESE CARS BY STOCK NUMBER

LOOK THEM OVER DRIVE THEM

WE'LL GIVE YOU THE DEAL OF A LIFETIME

1950 Austin Devon

Recently overhauled motor, excellent rubber. An ideal second family car. Select A2NA
$444

1953 Austin Somerset

Sedan. Recently overhauled motor, excellent rubber, good paint, nice and comfortable. This car has to be seen and driven to be appreciated. Stock 6499
$878

1954 Morris Oxford

Sedan. This car we can thoroughly recommend. It is clean throughout and good. Only driven thousands of miles of carefree motoring in this one. Stock 699
$947

CANADIAN CARS

1947 Mercury Tudor

Sedan. A real clean car. Good rubber. This one really can't afford to miss. Stock 708
$299

1951 Studebaker

5 Passenger Club Coupe. Radio heater. Top-top condition throughout. It runs very well. A real economical car to operate. Stock 701
$889

COMMERCIALS

1953 Austin

Courier van. Reconditioned motor, excellent rubber, good paint. A real duty-duty van. Stock 583
$889

1953 Austin

A40 Van. A one owner job, never painted, recently road motor. You can't beat this for economical transportation. Stock 544B
$757

ALL THESE CARS INCLUDE THE PLIMLEY WRITTEN GUARANTEE AND ALL TIME PAYMENT PLANS INCLUDE

LIFE INSURANCE
TOWING AND ROAD SERVICE
ACCIDENT PROTECTION POLICY
TRAVEL EMERGENCY CREDIT
PERSONAL ACCIDENT INSURANCE

ALL AT NO EXTRA COST TO YOU

PLIMLEY CAR CENTRE
LIBERAL TRADES
LIBERAL TERMS
1010 Yates St.
2-9121

The Family Car — By Wally Falk

"No, you can't have the car tonight—you're 30 miles over your week's allowance already."

47 CARS FOR SALE

MORRISON'S IS A MUST when you want the BEST DEAL

50 CHEVROLET Sedan $995

51 CHEVROLET De Luxe [illegible] Power glide heater $1095

51 CHEVROLET Sedan Hydra-matic $1095

50 CHEVROLET 8 Sedan [illegible] $1095

52 CHEVROLET Sedan De Luxe heater $1195

52 CHEVROLET Sedan Heater $1195

53 NUMBER Sedan Heater $1295

53 FORD Sedan Heater $1295

52 CHEVROLET Sedan De Luxe Radio and heater $1295

47 CADILLAC Sedan Heater radio and heater $1295

53 HUDSON Super Jet Automatic transmission with heater $1395

53 FORD Custom Sedan Heater $1445

53 FORD 2-Door Custom Heater $1545

53 FORD Sedan Custom Automatic transmission heater $1645

53 CHEVROLET Bel Air Sedan Heater $1695

52 OLDSMOBILE 88 Sedan Hydramatic radio and heater $1695

52 BUICK Custom Sedan Dynaflow radio and heater $1695

BUY IN JULY!
Selection is Toos
Prices are Low'
Trade- are High'

47 PLYMOUTH Sedan $175

47 FORD 2-Door Heater $395

50 HILLMAN Sedan Heater $395

52 CHEVROLET Sedan Heater $495

47 DODGE Sedan Heater $495

47 PONTIAC 2-Door Heater $495

53 VANGUARD Sedan Heater $845

50 FORD Sedan Heater $895

49 PONTIAC Sedan Heater $895

53 VANGUARD Sedan Heater $895

50 CHEVROLET 2-Door Heater $895

50 CHEVROLET Sedan Heater $945

49 CHRYSLER Sedan Radio and heater $995

NO' NO' NO' NO' MONTHLY PAYMENTS UNTIL AUG 20

54 FORD Custom Sedan Heater $1695

52 DE SOTO Sedan V-8 Automatic transmission heater $1395

53 AUSTIN Custom Sedan Automatic transmission heater $1695

55 HILLMAN Hardtop Coupe Heater $1745

53 CHEVROLET Bel Air Sedan Power glide radio and heater $1745

53 CHEVROLET Coupe Hardtop Radio and heater $1795

55 CHEVROLET Sedan Heater $1995

55 CHEVROLET 2-Door Heater $2045

54 DODGE Royal V-8 Sedan Heater $1795

55 CHEVROLET Sedan V-8 Heater $2295

55 CHEVROLET Sedan Heater $2295

51 CADILLAC Sedan Radio and heater $2295

51 CADILLAC Sedan Radio and heater $2295

55 CHEVROLET Bel Air Convertible Heater $2345

USED TRUCKS

51 DODGE ½ Ton Pickup $795

52 FORD ½-Ton Pickup $945

50 STUDEBAKER ½-Ton Pickup $1095

52 CHEVROLET Sedan Delivery Heater $1195

53 CHEVROLET ½ Ton Pickup Heater $1195

53 CHEVROLET Sedan Delivery Radio and heater $1395

54 CHEVROLET ½-Ton Pickup Heater $1395

54 CHEVROLET ½-Ton Pickup Automatic transmission heater $1495

55 CHEVROLET Sedan Delivery Heater $2095

Victoria's Busiest Dealer
MORRISON
Chevrolet-Oldsmobile LTD
940 YATES
3-1108
Chevrolet - Oldsmobile - Cadillac

47 CARS FOR SALE

OLSON'S
OUR PRICES PROVE YOUR BEST DEAL IS AT 1036 YATES

54 PLYMOUTH Sedan A-one [illegible] $1949

55 PLYMOUTH Club Sedan Very low mileage [illegible] $1949

53 PLYMOUTH Sedan [illegible] $1499

53 OLDSMOBILE Sedan [illegible] Power equipment and automatic transmission $2199

50 PLYMOUTH Sedan Runs well and looks real popular model $1199

ONLY AT OLSON'S
1 Year Guaranteed USED CARS

54 AUSTIN Somerset As new [illegible] heater $1049

53 CHEVROLET Sedan Only 19,000 miles on this immaculate beauty $1599

53 PLYMOUTH Club Sedan One owner, truly a fine automobile $1599

51 HENRY J Warner Clean and economical $699

53 DE SOTO Fireflite Smartest car on the highway. It's got everything $1899

46 PLYMOUTH Very fine condition $699

50 AUSTIN Sedan $499

JACK POT

50 AUSTIN Panel $299

DRIVE AWAY

48 MERCURY Sedan Terrific motor only $399

Truck Values

45 DODGE ½-Ton flat deck! Ideal for woods $449

46 INTERNATIONAL 1 Ton Long wheel base, long box. Very good $499

52 FORD ½-Ton This truck is [illegible] $949

Sedan Deliveries

53 CHEVROLET Panel [illegible] $1299

52 FORD Thunderbird Sedan $949

48 CHEVROLET Panel Only [illegible] $499

OLSON'S DRIVE-IN USED CAR SUPERMARKET
1036 YATES 4-1147

JAMESON MOTORS LTD.

1955 PLYMOUTH Sedan Like new $2295

1955 MORRIS Oxford Sedan Only 8,000 miles $1595

1956 STUDEBAKER 4-Passenger Coupe Run once Like new $2695

1955 RAMBLER Rebel new $1445

1955 HILLMAN Husky Station Wagon $1295

1954 CHEVROLET Bel Air Sedan $1695

1951 HILLMAN Sedan $495

1951 MORRIS Convertible $95

1947 STANDARD Sedan Radio $145

JAMESON MOTORS LTD
740 Broughton St. Victoria, B.C.
Phone 4-8263 Night 3-3253 4-4578

1947 CHRYSLER WINDSOR FIVE-passenger coupe. A-1. This is to be seen to be appreciated. What is your bid? Best offer takes. Phone 3-3779. 700 Cumberland Road, Victoria West evenings.

47 CARS FOR SALE

EMPRESS MOTORS
Give You A GOOD DEAL and a GOOD DEAL MORE

49 METEOR Sedan. Air conditioner. Blue $795

49 KAISER Sedan One owner Radio heater $450

50 AUSTIN Station Wagon $225

47 BUICK Sedan Radio heater Blue $695

50 DODGE Club Coupe Heater $995

50 PONTIAC Sedan Blue Radio heater $1095

51 DODGE Sedan $995

52 PLYMOUTH Sedan $995

50 FORD Sedan $795

47 BUICK Sedan Tulane green Radio heater $850

51 CHEVROLET Bel Air Sedan $895

51 BUICK Roadmaster Sedan Dynaflow radio $1595

47 BUICK Sedan Radio heater Jasmine black and white $795

52 BUICK Sedan Radio heater $1475

38 CHEVROLET Sedan Radio heater $175

38 BUICK Coupe radio heater $175

30-Day Exchange Guarantees Your Satisfaction

55 CHEVROLET Bel Air Sedan Air conditioner Yellow $2295

52 CADILLAC Coupe Hydramatic Radio heater power steering whitewalls Smooth $3195

54 BUICK Special Sedan Dynaflow radio and heater $2495

55 CHEVROLET Station Wagon V-8 motor automatic short radio heater $2495

53 CHEVROLET 4-door station Wagon heater etc. $2150

53 DODGE Sedan Heater $1595

54 CHEVROLET De Luxe Sedan $1795

52 METEOR Station Wagon Heater $1695

51 BUICK 8-passenger Coupe Radio heater $1495

55 CHEVROLET Club Coupe Heater Turquoise Blue-ivory $2195

54 PONTIAC 2-Door Sedan $1695

54 PONTIAC De Luxe Sedan Radio heater $1845

55 PONTIAC Parisienne Sedan $2100

52 CHEVROLET Sedan $1195

51 CHEVROLET Club Coupe $1145

50 CHEVROLET Sedan $945

51 PONTIAC Chieftain 2-Door Sedan $1195

51 PONTIAC Club Coupe $1150

51 CHEVROLET Club Coupe $1145

47 BUICK Sedan. Radio heater blue $695

51 HUDSON HORNET Sedan Hydramatic radio heater $1695

52 PLYMOUTH Sedan $995

50 FORD Sedan $895

49 CHEVROLET De Luxe Sedan $895

51 DODGE De Luxe Sedan $995

51 JAGUAR MK V Overhauled Coupe $1595

53 FORD Customline Sedan $1495

53 PONTIAC Laurentian with powerglide radio and heater $1695

ENGLISH CAR BUYS

55 VAUXHALL Velox Sedan $1545

54 VAUXHALL Velox 4-door $1495

50 AUSTIN Station Wagon $225

53 JAVELIN $295

53 VAUXHALL Wyvern 4-door $1095

50 ERODA Sedan $199

TRUCK BUYS

53 AUSTIN 1-Ton chassis and cab $750

51 VANGUARD ½-Ton Pickup $395

54 COMMER Van

51 CHEVROLET ½-Ton Panel Ride & winners $895

49 COMMER Van $395

55 CHEVROLET ½-Ton Pickup New condition $1695

EMPRESS MOTORS
Open Till 9 P.M.
Phone 2-7121

47 CARS FOR SALE

ROAF MOTORS LTD.
THE EASIEST PLACE IN TOWN TO DEAL
PRICES RIGHT
TERMS RIGHT
SERVICE RIGHT
LOOK THEM OVER
Every Price Clearly Marked

56 DODGE Sedan with heater [illegible] $2895

49 FORD Tudor with radio and heater [illegible] $695

52 METEOR Sedan with heater and automatic [illegible] $1445

54 PLYMOUTH Hardtop [illegible] $1895

51 AUSTIN Sedan with heater $550

54 CHEVROLET Bel Air Sedan [illegible] $1895

49 CHEVROLET Sedan with radio heater and [illegible] $1095

55 DE SOTO 2-Door Hardtop with power steering power brakes tinted windows radio and heater $3695

What Wonderful Reductions

49 FORD Sedan with heater $675

48 MERCURY 2-door with [illegible] $565

50 METEOR Sedan with heater $599

47 PONTIAC Sedan with heater $595

47 PLYMOUTH Sedan with radio and heater $475

ENTIRE J. M. WOOD STOCK MUST GO BY JULY 31

50 BUICK Sedan Radio heater and automatic transmission $1945

54 CHEVROLET Sedan with heater $1550

53 LINCOLN Sedan with heater $1095

55 DE SOTO Sedan with heater $3695

54 DODGE Sedan with radio heater and heater $1945

54 FORD Tudor with heater $1649

MAKE YOUR FIRST INSTALMENT AUG. 20

52 HILLMAN Sedan with heater $750

47 AUSTIN Sedan $350

49 MERCURY Sedan with heater $775

49 METEOR Tudor with heater $649

47 MONARCH Sedan with heater $625

46 PACKARD Sedan $495

53 PONTIAC 2-Door with heater $1345

53 PLYMOUTH Club Sedan with radio and heater $1550

ALL CARS RECONDITIONED WHEN GUARANTEED

51 STUDEBAKER Sedan with radio and heater $975

52 TRIUMPH Mayflower with radio and heater $495

55 VANGUARD Sedan with heater $1575

47 CHEVROLET Club Coupe with heater $545

52 DE SOTO Sedan with heater and automatic transmission $1545

47 DODGE Sedan with radio $475

51 STUDEBAKER Sedan with radio and heater $849

49 VANGUARD Sedan with heater $445

48 CHEVROLET Coach with radio and heater $649

47 DODGE Sedan with radio and heater $625

47 FORD Tudor with radio heater and traffic aid $345

47 MERCURY Sedan with heater $449

46 PONTIAC Sedan with heater $325

LOOK AT THESE TRUCK BUYS

48 CHEVROLET ½-Ton Panel $595

54 DODGE ½-Ton Panel $1595

50 FORD ½-Ton Panel $695

50 THAMES Van $250

52 MORRIS Pickup $695

53 CHEVROLET Sedan Delivery $1495

ROAF MOTORS LIMITED
DEPENDABLE DODGE DE SOTO DEALER
1061 Yates at Cook
4-7196
OPEN EVENINGS

PART OF A DEAL

[illegible]

AT MERCURY — CUSTOM RADIO and heater, new battery, one [illegible] Phone 3-9627.

1950 DODGE SEDAN, GOOD CONDITION. [illegible] Newton St.

47 CARS FOR SALE

NATIONAL MOTORS
Measure Your Pleasure By The Mile In Safe — Dependable USED CARS

1956 FORD Custom V-8 Tudor Sedan [illegible] $2595

1956 METEOR 4-Door V-8 Sedan Heater [illegible] $2395

1955 FORD Tudor V-8 Sedan Heater [illegible] Only $2295

1954 CHEVROLET 210 Sedan [illegible] $1895

1954 DEHAVILLAND Low mileage [illegible] $1595

1954 CORVETTE Radio heater $1245

1954 CHEVROLET Bel Air 4-door [illegible] $1895

1953 [illegible] Low mileage [illegible] $1295

1953 PONTIAC 4-Door Sedan Custom heater $1595

1953 FORD 2-Door Heater [illegible] $1495

1953 CHEVROLET Custom Sedan Radio heater automatic [illegible] Very clean $1595

1953 MERCURY Convertible [illegible] power seat [illegible] transmission Low [illegible] $2195

1951 HUDSON Hornet Sedan heater automatic transmission [illegible] $1295

1951 MONARCH 2-door Sedan [illegible] $1295

1951 CORVETTE 4-Door Heater [illegible] $795

1953 FORD Club Coupe Heater [illegible] transmission seat covers Low [illegible] $1695

1950 FORD Tudor Sedan radio and heater $695

1949 MONARCH 4-Door Sedan Heater radio [illegible] $895

1949 AUSTIN 4-door Heater $395

1949 VAUXHALL Wyvern $495

1949 FORD 2-Door Sedan heater $795

1946 PACKARD 4-Door Heater radio [illegible] $495

MECHANIC'S SPECIAL

1951 MONARCH with heater radio [illegible] $595

No Monthly Payments till Aug 15

Life Insurance on All Time Contracts

6000-Mile, 6-Month Warranty

WE NEED USED CARS AT NATIONAL

TOP PRICES PAID FOR 1951 TO 1955 CARS

TRUCKS

55 FORD ½-Ton pickup [illegible] Premium unit $1875

54 FORD ½-Ton panel 4 windows Fisherman's delight $1375

53 FORD ½-Ton $1095

42 FORD 2-Ton stake bodies Real value $475

TOP PRICES PAID FOR USED TRUCKS

Lowest Dollar Difference at
NATIONAL MOTORS
819 Yates
848 Yates
4-8174

BROWNE WILKINSON
New and Used Cars
AUTO SALES LTD
847 Yates Street 3-7415

SPECIAL
1953 Chevrolet Sedan
$895
We Want Your Car

53 Meteor Coupe $1 395
Chevrolet Sedan Delivery $1 395
52 Dodge Sedan $1 195
Ford Coupe $1 095
Austin Sedan $795
50 Monarch Sedan $1 095
48 Packard Convertible $695
49 Oldsmobile "8" Sedan $695
Austin Sedan $135
48 Morris Van $195
50 Nash Sedan $125
Others to choose from 385 up.
Rain Rash-A Kate
Trade Up—Trade Down
Arl. Ted and Dwight Webber or Jack Swift.

OFFERS INVITED FOR 1948 PACKARD coach. Phone 6-1331. Lowest or any offer not necessarily accepted.

1950 PLYMOUTH COUPE. GOOD condition. $125. Phone after 5 p.m. 3-8581.

1954 SEPHYR. TURN SIGNALS, good heater, original owner, excellent condition. Phone 4-6895.

47 CARS FOR SALE

LOUIS NELSON
LIMITED
STANDARD VANGUARD
TRIUMPH TR3
BORGWARD
810 Johnson St. 3-6113

1950 MORRIS MINOR Convertible. One Owner. Fun driving order — $425
1949 MORRIS Oxford Sedan. Runs well. Mechanic's special, as only — $295
1949 AUSTIN Sedan. A very good car (economy) — $395
1953 FORD Sedan, excellent mechanically. A very good family car — $1495
1950 CHEVROLET Tudor sedan and heater. Only 34,000 miles. Absolutely condition — $1095
1947 PONTIAC 8 Passenger Coupe. Radio and heater. Overhauled. Very clean — $595
1956 PREFECT Four-Door Sedan. Only 1,500 miles. New car guarantee — $1595
1954 CONSUL. One owner. Only 9,000 miles. As brand new — $1395
1954 AUSTIN Somerset. One owner. Low mileage. Spotless condition. Guarantee — $1145

ESQUIMALT SERVICE
CORNER ADMIRALS AND ESQUIMALT ROAD

1953 FORD Mainline. Owner. Radio, heater, new rear tires, perfect condition — $1695
1952 METEOR Sedan. Radio, heater. Absolutely perfect — $1395
1951 METEOR Sedan. Radio, heater, perfect condition — $1145
1949 NASH Sedan. In perfect condition — $545
1951 DODGE 2-door. Absolutely A1 — $1095

10% DOWN
OR YOUR PRESENT CAR
on a 24-Month Contract
3-5651 3-5651

NEW LOCATION
of
MOONEY'S CAR LOT
844 FORT ST.
Don't worry you can buy a new 1956 International Top Pickup for only $1,984.
Top trade-in allowance on your present car of any International. This is unique for every job large or small. We can give immediate delivery on any job.
Drive in and see at 844 Fort St. Phone 3-1027 3-4177

MOONEY & SONS
International Truck Dealer
834 and 844 FORT STREET
Phone 3-4177 or 3-1027

1946 PLYMOUTH COACH. New rings, valves and brake on Dodge engine. $175 or best offer. Phone 3-6147 or 3-7500 after 5.
1942 BUICK CONVERTIBLE. Fully equipped, new mileage. Phone 3-1439
1951 VAUXHALL CRESTA. Low mileage. Like new. 219 Cook. Phone 3-4097
1952 METEOR VICTORIA CREST Line. Can be seen evenings. 287 Arden Street.
1951 PLYMOUTH HARDTOP. By teacher leaving B.C. Top condition throughout. Reasonable. 3-6414 after 5.
1951 AUSTIN A-40 SEDAN. Very low mileage, good tires. Best cash offer. Phone 3-3158 after 5.
1947 OLDSMOBILE 88 SEDAN. Excellent condition, radio and heater. $750. 3-1146.
QUADRA AUTO SALES WANTS GOOD CLEAN USED CARS FOR CLEAN USED CARS.
FOR SALE 1949 PLYMOUTH radio and heater. $100. Phone 3-7120.
1948 DODGE SEDAN. MUST SELL. Will consider offers. 3-2954.
1955 PONTIAC 2-DOOR DE LUXE. Very low mileage. $1,900. 3-3214.
1946 CHEVROLET SEDAN. GOOD condition. 3-6874.
1936 MORRIS MINOR SEDAN. $85 or offer. Phone 3-6400.
1951 DODGE SEDAN. GOOD CONDITION. Radio and heater. $1,000. 3-7472.
1952 FORD 4-DOOR CUSTOMLINE. Radio, heater. Phone 4-4081.
1946 VANGUARD. EXCELLENT condition. $350. 3-1121. Fort St.
NOTHING DOWN, $41 MONTHLY. Burnside and Harriet. 3-8042.
BELLINGER TRY ARLEN CARS. Burnside and Harriet. 3-4702.
1948 PLYMOUTH FIVE PASSENGER. Good condition. $350. 3-7000.
1948 CUSTOM FORD HEATER. Low mileage. $895. 4-1338.
1937 MORRIS. GOOD CONDITION. Heater. 30,000 miles. $375. 2-1374.
AUSTIN A-40. 18,000 MILES. Excellent condition. $495 offer. 3-2359.
1949 MERCURY MOTOR IN TOP shape. $325. Phone 3-6024.
1950 AUSTIN. CLEAN GOOD CONDITION. Best offer. 3-8273. Phone 4-4410.
1951 DE LUXE PONTIAC. HEATER and radio. $1,400. 4-5304.
1942 HILLMAN. GOOD CONDITION. $325. 2-8273.
1940 CHEVROLET. EXCELLENT condition. Phone 4-1741.
1934 OLDSMOBILE COACH. GOOD running order. $140.
1947 OLDSMOBILE HYDRAMATIC. $450.
1949 AUSTIN SEDAN. GOOD RUNNING order. $185. 2-2744.
FORD DE LUXE, 1951. GOOD condition, good tires. 4-8242.
1956 VOLKSWAGEN DE LUXE. 7,000 miles, extras, radio. 4-1013.
1953 CHEVROLET TUDOR. RADIO and heater. 4-7441.

47A TRUCKS and TRAILERS FOR SALE

NOTHING DOWN, $41 MONTHLY. Whole trailer. 1948 one ton Ford truck. Sleeper cab. 1955 Arlo Cars. Burnside at Harriet. 3-8042.
1946 WILLIAM COMMER 5-TON express. Fitted for quick sale. Terms or trade. C. Desmond garage, 724 Johnson. 3-1411.
1948 MERCURY 1-TON IN GOOD shape. Martimer's Monumental Works, 613 David Street. 2-6621. Residence, 3-1180.
1948 TRAMPS PANEL, FAIR SHAPE. $1,000 or best offer. Can be seen after 10 a.m. 4-6485.
20 FT. HIGHBOY TRAILER CHASSIS, tires and wheels, new air brake equipment, tires etc. $190. 4-2792.
1951 FARGO 1-TON. GOOD condition. Phone 4-4011 evenings.
1946 CHEVROLET 1-TON PANEL. Good shape. $750. Navy cover.
2-TON DUMP CAR AND CHASSIS. Good shape. $600. Holland Ave. 3-4040.
DEPENDABLE TRUCKING SERVICE. MONTHLY, 1000 miles, $100. Also other rates. Burnside Transfer. 3-4040.
1952 FORD 4-DOOR CUSTOMLINE. Radio, heater. Phone 4-4081.
1956 VANGUARD. EXCELLENT condition. $1350. 1121 Fort St.
NOTHING DOWN, $41 MONTHLY. BURNSIDE AND HARRIET. 3-8042.
BELLINGER TRY ARLEN CARS. BURNSIDE AND HARRIET. 3-4702.
1948 PLYMOUTH FIVE PASSENGER. Good condition. $350. 3-7000.
1948 CUSTOM FORD HEATER. Low mileage. $895. 4-1338.
1937 MORRIS GOOD CONDITION. Heater. 30,000 miles. $375. 2-1374.
AUSTIN A-40. 18,000 MILES. EXCELLENT condition. $495 offer. 3-2359.
1949 MERCURY MOTOR IN TOP shape. $325. Phone 3-6024.
1950 AUSTIN CLEAN GOOD CONDITION. Best offer. 3-8273. Phone 4-4410.
1951 DE LUXE PONTIAC. HEATER and radio. $1,400. 4-5304.
1942 HILLMAN. GOOD CONDITION. $325. 2-8273.
1940 CHEVROLET. EXCELLENT condition. Phone 4-1741.
1934 OLDSMOBILE COACH. GOOD running order. $140.
1947 OLDSMOBILE HYDRAMATIC. $450.
1949 AUSTIN SEDAN. GOOD RUNNING order. $185. 2-2744.
FORD DE LUXE, 1951. GOOD condition, good tires. 4-8242.
1956 VOLKSWAGEN DE LUXE. 7,000 miles, extras, radio. 4-1013.
1953 CHEVROLET TUDOR. RADIO and heater. 4-7441.

47A TRUCKS and TRAILERS FOR SALE

NOTHING DOWN, $41 MONTHLY. Whole trailer. 1948 one ton Ford truck. Sleeper cab. 1955 Arlo Cars. Burnside at Harriet. 3-8042.
1946 WILLIAM COMMER 5-TON express. Fitted for quick sale. Terms or trade. C. Desmond garage, 724 Johnson. 3-1411.
1948 MERCURY 1-TON IN GOOD shape. Martimer's Monumental Works, 613 David Street. 2-6621. Residence, 3-1180.
1948 TRAMPS PANEL, FAIR SHAPE. $1,000 or best offer. Can be seen after 10 a.m. 4-6485.
20 FT. HIGHBOY TRAILER CHASSIS, tires and wheels, new air brake equipment, tires etc. $190. 4-2792.
1951 FARGO 1-TON. GOOD condition. Phone 4-4011 evenings.
1946 CHEVROLET 1-TON PANEL. Good shape. $750. Navy cover.
2-TON DUMP CAR AND CHASSIS. Good shape. $600. Holland Ave. 3-4040.
DEPENDABLE TRUCKING SERVICE. MONTHLY, 1000 miles, $100. Also other rates. Burnside Transfer. 3-4040.

47B TRUCKS and TRAILERS FOR SALE

HI-LO TRAILER SALES AND PARK
Victoria's Oldest Trailer Sales
The Island's largest stock of new and used trailers. Our special 16 Rosmar, fully equipped only $1,395.
618 Island Highway between Colwood and Langford
7 days—phone 5-7314

Leisure Home Trailers
[illegible]
Phone from $1195
Can Be Purchased With 20% Down

Triangle Service Station
AND TRAILER SALES
Oak Bay Junction
4-1025 Eves. 4-8436

"TRAILERS"
NEW SHIPMENT OF 16 CROWN-CONSTITUTION TRAILERS NOW IN. SEE THEM NOW. PRICED FROM $1,895 AND UP. RENT A TRAILER FOR YOUR VACATION. RESERVE NOW. REASONABLE RATES. ALL NEW UNITS FULLY EQUIPPED. ALSO 1955 ALLOY 21' HOLIDAY TRAILER, FULLY EQUIPPED. $800 DOWN. BALANCE AS RENT.
K-M MOTORS
1080 Yates Street 2-8822

47B PARTS, TIRES and ACCESSORIES

MOTOROLA CUSTOM RADIOS
NOW TRANSISTORIZED
There's One Designed for Your Car
From
$59.95
$15.00 DOWN $3.40 PER MONTH
KING TV & RADIO
4-9813 Johnson and Blanshard 4-9813
B.C.'s Largest Auto Radio Dealer

CALIFORNIA CUSTOM BULL NOSES
Now in Stock
Customize your hood with full length chrome Bull Nose moulding for Ford, Chevrolet and Plymouth.
DICKINSON & DUNN
Back of the Bay on Arena Way

12 VOLT BATTERIES With Exchange $19.00
6 VOLT BATTERIES Fully Guaranteed $11.50
FRANCIS BATTERY & TIRES LTD
REFRESHING SPECIALISTS
1415 Quadra St. Phone 3-7039

GOODYEAR TIRE SALE
600x16 Peacekeeper $11.48
6.00x16 Super Cushion $15.45
6.00x16 Super Cushion $16.95
Open 7 to 9 1415 Quadra 3-6131

WRECKING 1948 OLDSMOBILE 76 SEDAN. Good motor, good tires. 1947 Fargo panel truck. 1951 Thames. David Street Auto Wreckers, 656 David Street. 3-9879.
BUCK CAR 24 FORD COACH body and frame with roll back, stake or panel body, and running gear. See Phone Keating 843.
OIL 85 GALLON RE-REFINED in quarts and drums, cars or trucks. 50 Quarts. Ship Chandlers. 1232 Wharf St.
RESPRINGING SPECIALIST. Francis Battery & Tires Ltd. 1415 Quadra Street. Phone 3-7039.
ALL AUTO WRECKERS BAY AND Douglas. 3-8231. evenings 4-4387.
CLARK'S AUTO PARTS. 1231 Douglas. Used parts for cars and trucks. 3-8041.
FACTORY REBUILT TRANSMISSIONS. Fully guaranteed. Sandy's Auto Wrecking. 1021 View St. 3-7521.
1948 BUICK CYLINDER CAR RADIO in perfect condition. $30 or nearest offer. 4-1974.
TRAILER MAKE UP: 41 PLYM. 4-speed transmission, 15 each. 4-19.
55-56 CHEVROLET CUSTOM RADIO, as new. $75. 2-2259.
FOUR 600-16 TIRES FOR SALE. Good shape. $30. Phone 4-6144.
MOTOFOR
Protects Your Motor Like Oil Does.

47C AUTO REPAIRS and SERVICE

FAST, TOP-QUALITY RADIATOR repairs. Body work and painting. Victoria Radiator Cleaning Shop. 1-6 Yates at Quadra. Phone 3-1106.
MOONEY'S AUTO BODY SHOP. 3-6179. Complete collision repairs, painting, etc.

47D AUTO FINANCING and INSURANCE

Automobile Financing
Auto Loans
Monthly instalment plan financing of automobile, household appliances (furniture and commercial) equipment.
No or-saving rates on direct auto loans. Life insurance up to $1,000 at no extra cost. Generous terms. Quick decisions.
Island Finances Limited
1012 Blanshard Phone 4-4821

CAR BUYERS
Before you buy your new or late model car, find out how we about our low cost financing service. Available for either dealer or private sales.
A. M. TAYLOR SPITTAL
1310 BROAD STREET

ALLSTATE INSURANCE CO.
Save $ $ $ Day or Night Phone
Lou Shelton 4-3367
Johnny Thomas 4-8060

48 CARS AND TRUCKS WANTED

K-M MOTORS 1030 YATES WILL buy, sell and finance used cars, trucks and trailers. Quick cash for clean units. 2-8273.
CARS WANTED FOR CASH OR consignment. Mileage Auto Sales, 627 Yates. 2-3261.
WANTED — 1941 TO 1946 DODGE or Plymouth Coupe. Must be in good condition. 4-4347.
MORRIS OR HILLMAN. MUST BE in good condition and reasonable. 3-6430.
CASH FOR CARS AT ARTS, BURNSIDE AND HARRIET. 3-4302.
JUNK CAR AND TRUCK WANTED. Immediate pickup. 4-9024.

49 BOATS and MARINE FOR SALE and WANTED

CHRYSLER MARINE ENGINES, parts and service. Mercury outboard motors all models. Evinrude 30 h.p. with controls, $400 or offer. 1 Chrysler (repair) 3:1 reduction, $250. 1 model 100 Wizard, $75. Phone 3-5272.
ORR MARINE DISTRIBUTORS
130 Kingston Street 3-5913
MARINE PLYWOOD IN all sizes. Ask about Mahogany Marine Plywood. 1/4" x 4' x 8', and 1/4" thick. MOORE-WILLIS TIMBER LUMBER CO. LTD. 2-9118. 2014 Bridge Street.

Rita Del Mar's
Daily Astrology

SATURDAY, JULY 7, 1956

Today's quotation: "Ideas must work through the brains and the arms of good and brave men or they are no better than dreams."—Emerson.

Saturday for everyone: Exert careful judgment; think before you speak and act; avoid upsets. "Recheck for possible errors; be conscientious about duties, responsibilities; advance personal interests.

Look for Your Birthdate and Birthsign Below

March 21 to April 19 (Aries)—Complete transactions; add to basic securities. Don't force issues.

April 20 to May 20 (Taurus)—Dispatch minor and personal items; maintain the approval of elders, higher-ups.

May 21 to June 20 (Gemini)—Solve problems concerning money; [illegible]

June 21 to July 22 (Cancer)—Be friendly, promote personal contacts, but conserve money and strength.

July 23 to Aug. 22 (Leo)—Overcome problems; build prestige. Avoid removals, changes; attend to business.

Aug. 23 to Sept. 22 (Virgo)—Make appointments, plans for your social interests; protect assets; be faithful to duties.

Sept. 23 to Oct. 22 (Libra)—Attend to regular tasks; expect little from others; be conscientious about duties.

Oct. 23 to Nov. 21 (Scorpio)—Adopt a long-range, philosophical view; rule out risks; be co-operative.

Nov. 22 to Dec. 21 (Sagittarius)—Protect your financial interests; save energy. Make gains through the resources of others.

Dec. 22 to Jan. 19 (Capricorn)—Be courteous, considerate but guarded in dealings with others; have some fun.

Jan. 20 to Feb. 18 (Aquarius)—Attend to regular tasks, gain insight into minor things, recheck your impressions.

Feb. 19 to March 20 (Pisces)—Express your creative ideas, talents. Circulate freely but shun chance taking.

Planning ahead: Good for sociability, entertaining, etc.: July 7, 8, 9, 10 (evening); 11 (daytime), 12 (afternoon and evening), 14 (evening), 16.

(Released by Consolidated News Features, Inc.)

49 BOATS and MARINE FOR SALE and WANTED

SEE IT!
20 foot Express Cruiser for outboard power. Outside all rubber hull, all of it's so in 1956. Also 16 ft. and 17 ft. inboards.
SURFACING PRODUCTS & MARINE SUPPLIES LTD.
840 Yates 3-1020

VICTORIA MARINE WORKS
2007 Government St. 3-3407 3-3408
Home "Memory Lane" CJVI every Friday night 10-11
OUTBOARD RENTAL MOTORS
All sizes $2.00 and $4.00 per day

MARINE CHARTS
AND TIDE TABLES
ISLAND BLUEPRINT & MAP CO.
1134 BLANSHARD

21x6x7'6" Brandimayr
EXPRESS OUTBOARD CRUISER
Fully equipped 35 h.p. Johnson. $3,000. Phone 3-3083.
16' OUTBOARD CRUISER, 10-H.P. Johnson. Can be seen at 2970 Seaview Road.
FOR SALE 16-FOOT CLINKER-built boat. Briggs-Stratton engine. Cheap for cash. 3-1730.
CANOE, 17 FOOT, LAKESIDE, new condition. Phone 14 Shawnigan.
ELCO B & B MARINE — ELCO. 2641 Douglas St. Phone Keith 4-7843.
15 FT. OUTBOARD HULL, FOR sale. 383 Clarmont Road.
16 FOOT CLINKER BOAT. GOOD condition. $110. 2-2019.

51A MORTGAGE LOANS

INVEST IN THESE WELL-SECURED MORTGAGES
1. 2nd mortgage $1,000 for sale at 12.12% saving $25 per month. The interest can be bought for $1,875. Value is $4,000. 1st mortgage only $1,000.
2. 2nd mortgage $1,000 $40 per month. Interest on 1 year term can be bought for $2,350. An excellent covenant value. $30,000 — 1st mortgage is $12,000.
3. 1st mortgage—$2,000 $25 per month. 7% interest—3-year term value $2,750.
4. 1st mortgage—$4,000 — $60 per month 6% interest—5-year term value $19,700.

Call John Blair
Northwestern Securities of Victoria Ltd.
631 Yates 4-8064

Mortgage Loans On
1. Completed houses
2. Houses to be built under N.H.A.
3. Houses to be constructed where mortgages must be secured
4. Commercial properties
J. D. DUNN Mortgage Manager
Gillespie Hart & Co. Ltd.
611 Fort St. 4-1121

MONEY TO LOAN
On first mortgages any amount
Building Loans a Specialty
Quick Decisions
Mr. Deane
BROWN BROS. AGENCIES LTD.
1126 Blanshard Street 3-1108

MONEY
On hand for—first mortgages; company and private funds. Quick service.
P. N. CARELDU LTD.
1214 Broad Street

FUNDS ON HAND AND IMMEDIATELY AVAILABLE
First Mortgage Loans
Large and small amounts. Repay month to month. Fast, efficient service. Interest rates special for at home owner loans. Progressive advance plans for construction.
MORTGAGES AND AGREEMENTS PURCHASED
P. R. BROWN & SONS LTD.
1112 Broad Street Phone 4-7171
SERVING VICTORIA FOR OVER 50 YEARS

WE PAY COMPANY AND PRIVATE FUNDS for mortgages at lowest rates available. And will consider purchase of good first and second mortgages at current discount rates. Applications will receive prompt attention. Geisterman & Co., 1122 Blanshard.
WANTED $1,500 AT 6% FOR first class mortgage. The City Brokerage, 1016 Blanshard. 4-5023 or 4-5818 eves. 4-5546.

MORTGAGES
With purchase good first or second mortgages. 3-1373. Jones & Scott, 730 Yarrow Building.
$600, $1,000, $3,000 AVAILABLE for 2nd mortgages. Diable Realty, 623 Fort. 3-4171. Eves., 2-3040.

53 WANTED TO BORROW

WE HAVE SEVERAL CHOICE APPLICATIONS for first mortgage loans. If you have idle funds consult our mortgage department. P. R. Brown & Sons Ltd., 1112 Broad St. Phone 4-7171.

55 TIMBER BROKERS

A. S. KERR AND ASSOCIATES. Investors, brokers and evaluators. 733 Fort. 3-1413. evenings, 3-4746.

55A TIMBER FOR SALE AND WANTED

WE PAY CASH FOR TIMBER OR land suitable for tree farming. Frank O. Bamsford, B.C.L.S., 625 Fort. 3-3624. 3-6688 eves.

53A TIMBER FOR SALE AND WANTED

WANTED TO BUY — LAND AND timber or standing timber. Pay remove timber or sell. Give or second growth. Also garage or bigger, any length, any amount. Also wanted to buy or lease gravel or rock pit. Highest prices paid. Middle man or broker to pay. Write Number One Log, 215 Johnson Street West. 3-2240. 3-6621 evenings 3-4037.

54 BUSINESS OPPORTUNITIES

VICTORIA'S FINEST MOTEL
Owner retiring has instructed me to put on the market for sale this very fine beachfront apartment fully furnished tourist motel. All year around steady business consisting 27 suites all self-contained, main service room, dial private telephone in all suites, tourist accommodation, lots, location. Quiet and restful. Lots of hot water and heat all the time. A fine place to stay for a day or a week. Right in the heart of things. For further information apply to J. Smith, exclusive agent. 4-0335 or 3-7200.
A. BERNARD & CO. LTD.
630 Fort Street

WANTED
Urgently require garage or service station, free from lease, for genuine client. Up to $15,000 cash and can use now in 30 days. This is a genuine request. Please call Chas. Maxwell, 4-5486 day or night. Northwestern Securities Ltd.

APARTMENTS
INVEST 15,000 INVEST
Rentals (gross) $2,358.00
Taxes $140.00
Insurance 18.00
Insurance 18.00
Water 30.00
Heat and H.W. 240.00
Interest 386.00 $849.00
Net Profit $1,409.00
25% 28%
Phone [illegible] eves. 4-7140
[illegible] Investment Co. Ltd.

ATTRACTIVE REVENUE SEAFRONT
Oak Bay Junction. A specialized modern construction. Price [illegible] Such earning $414 monthly. New [illegible] heat, new heating. New [illegible] large [illegible]. New [illegible] and low furnishings in super [illegible]. Few offerings in this [illegible]. A [illegible] investment at asking price of $78,750. Clarence [illegible] 4-6274. Capital City Realty 4-4922.

4-STAR AUTO COURT
12 units [illegible] home. Inc. new owner. Beautiful location with we [illegible]. Just [illegible] for retirement. [illegible] (gross income approximately $13,000 yearly). Very well priced [illegible]. Mr. Hancock [illegible] 7-5161 or Hancock Realty Ltd. 2-0732.

JUST WHAT YOU WANT
A [illegible] Tudor [illegible] home [illegible] equipped [illegible] Fairfield [illegible] Mr. [illegible] 3-7200 [illegible] 4-4922.

A BUSY STORE
RUN BY YOUR WIFE
A fine [illegible] grossing [illegible] per month. This store is away from the busy competition in a good family district. Well equipped and well run. Price only $2,750. [illegible] Phone 3-7161 B. Lee, 4-3148 days, 3-3251 eves. Island Investment Co. Ltd.

A REAL BUSINESS WITH A REAL home plus additional revenue. Suburban self-serve market doing around $50,000. Neat, clean stock, $6,000 and [illegible] for [illegible]. For complete information call Phil C. Simpson, Town & Country Homes Ltd., 3-7278, res. 3-5562.

WONDERFUL VIEW, SEA AND [illegible] home [illegible] Low down payment and good [illegible]. Apply 111 Fort Bay Road, 10 a.m. to 1 p.m.

GROCERY AND CONFECTIONERY
New business. Clean stock. Large living quarters. $10,500 plus stock at invoice. Terms. More information at our office. Financial Mortgage Ltd. 4-3101.

SMART 7-UNIT AUTO COURT and owner's suite. Room for expansion. Owner will take a bungalow in part exchange or for $18,000 cash. JONES & SCOTT, 247 Yarrow Bldg.

LONG ESTABLISHED CONFECTIONERY in Victoria West. Fine [illegible] and [illegible] in fishing. Reasonable [illegible]. Apply 633 Cheshiner Road.

FOR SALE BUSINESS COMPRISING of bungalow, furniture and appliances, $900 cash will handle. Downtown location. Phone 7-4414 or 9-1108.

ATTRACTIVE MODERN 13-SUITE apartment block, $80,000. Also 30 suite apartment showing good revenue. Apply owner, Box 807, Victoria Press.

FOR SALE, OLD ESTABLISHED fish and chips, take out and restaurant. Good turnover. 64 hours week. Owner has other interests. Open to offers. Phone 4-1894.

PARTNER WANTED FOR GOOD paying cafe with cooking experience, take charge kitchen. Present owner is in south. $2,000 to invest. Box 1884 Victoria Press.

6-ROOM BUNGALOW FRAMED TO roof. Gordon Head. ½ acre, some material. $2,000 cash, easy terms. Phone 3-6343.

WATERFRONT—¼ ACRE, FOUR cottages rented. Garages and boat house. Milnes Landing. Viewing. 2-7181 evenings 3-2700.

GOOD, GROWING TAXI BUSINESS. Could easily at least six cars busy. Box 604, Victoria Press.

54 BUSINESS OPPORTUNITIES

RANDALL'S LTD.
OAK BAY
Large 4-Room Suite to Let. Or House Accepted as Part Payment.
Price $68,500
10 SUITES, 5 STORES
Excellent Near Revenue. Big Average Return. Modern Rental Rooms Leased. Business Opportunity. Excellent Condition. Off Street Parking Area.
$65,000

GROCERY DWELLING
Turnover — $100,000
Out of Town — Good Location
Owner Operated
Nearly New Fixtures
Balance Sheet Available
Price $37,500
Plus Stock — Terms
Phone Evenings Mr. Davis 4-8816, Mr. Randall, 3-8447.

GEORGE RANDALL LIMITED
1109 Douglas St. Phone 4-8149

BE YOUR OWN BOSS
[illegible] DISTRIBUTORSHIPS [illegible] Exceptional [illegible] GENERAL ELECTRIC BULBS AND FLASH BULBS
Our new dynamic chain-store sales plan brings immediate profits and gives a money-back guarantee on all merchandise. This is a one-time lifetime golden opportunity [illegible] PRESIDENT DIRECTOR [illegible] 47 Elm Street, Toronto 5, Ont.

RESIDENTIAL GROCERY STORE
on main Highway. Large parking. Modern equipment. Owner maker for good opportunity. Price $3,900 plus stock at invoice.

SMART RESIDENTIAL COFFEE HAP [illegible] Modern equipment. Downtown [illegible]. Price $4,750. Terms.

[illegible] GROCERY STORE
[illegible] Price [illegible] and equipment $17,500 plus stock at invoice.

AUTO AND TRAILER COURT BARGAIN. For modern resort about three acres of beautiful property. On main highway close to Victoria. All year revenue. This is one of the best buys on the market. Price $10,000. Easy terms.
H. B. Beasley, 4-0705 eves. 3-2235
FINANCIAL SURVEY LTD.

Fish and Chips (City) doing average $120. Ideal for business couple. Full price $11,000. About half cash to handle.

Cash and Carry Grocery and Meats. Real profit maker. Last year sales $245,000. Price only $8,500. Stock extra.

Photographic business, old established, fully equipped, spacious studio. Low rent $6,000. L. Cahill, 4-6134, eves. 3-6348.

Pember [illegible] Ltd.
1062 Government St.

GROCERY BUSINESS
Large [illegible] and [illegible]. Modern fixtures and equipment. [illegible] CHEY AND BUTCHER [illegible] reason for [illegible] $8,000 [illegible] $3,000 [illegible] M. Macdonald, Res. 4-4410 Fort St.

STIRLING APARTMENTS
3550 VANCOUVER STREET
8 SUITES
M. [illegible] 723 [illegible] as a going concern. Present owner is selling [illegible] Terms can be arranged. Price $28,000. Phone Mr. [illegible] at Hirsle Realty Ltd. 2-5164.

SERVICE STATION FOR LEASE
[illegible] Ready [illegible] Price.

FOR SALE—BIX BOOTH REALTY
[illegible] 4-6444

PROMISSORY NOTES VALUED AT 500 [illegible]

56 LISTINGS CANCELED

SOLD IN THREE WEEKS
3101 Anthony Rd. Mr. [illegible] Am[illegible] 2028 Fox Rd. Mr. [illegible] 2270 Hyacinth Ave. [illegible] 1135 Fifth St. [illegible] 1135 Fifth St. [illegible] Mr. Hancock [illegible] Realty Ltd. 2-0732.

JUST WHAT YOU WANT
A [illegible] home [illegible] equipped [illegible] Fairfield [illegible] Mr. [illegible] 3-7200 [illegible] 4-4922.

1012 KINGS ROAD 1835 KENMORE
Harry Foster, V.I. [illegible] and [illegible] Phone [illegible] 3-7278 Town & Country Homes Ltd.

1319 GLADSTONE AVE. [illegible] Mr. [illegible] Homes Ltd. 2-3256 eves. 2-2031.

OAK BAY REAL BUY. 2574 EP [illegible] Harry Foster Ltd.

1016 HARRIET ROAD EXCLUSIVE [illegible] Victoria Realty.

841 WOLLASTON STREET EXCLUSIVE with Western Homes, Ltd.

56A LISTINGS WANTED

LIST WITH RITHET
780 FORT STREET 4-4396
My client has seen all the Multiple Listings, regardless the size and cash and wants to buy under $1,000. Any good location. Perhaps you is the one. Please call Ivan Warner, Northwestern Securities Ltd., 4-8064 day or night.

HAVE CLIENT LOOKING FOR 3-bedroom older house in Oak Bay. Will also consider for service lot with Roger & Swayne Limited. Phone M. Norman day times 4-6481.

57 HOUSES FOR SALE

BROWN BROS. AGENCIES LTD.
1126 BLANSHARD STREET
PHONE 3-1181 4-4-4
Member Real Estate Board of Greater Victoria
Member Multiple Listing Bureau
SEE
1258 BURNSIDE RD. W.
CLOSE FOR [illegible] BUSINESS
BASEMENT
½ ACRE LOT
PARKLIKE LAND
VERY SECLUDED
BEAUTIFUL VIEWS
TAXES $39
ASKING PRICE $6500
Mr. Clarke, eves. [illegible] 9, 3-3407
UNIVERSITY DISTRICT
3244 Frechette Street
3 Bedrooms One Floor
A really smart four-year-old [illegible] with Oil-O-Matic hot air heating. Living room 17x13 dining room 8x12 convenient electric kitchen through hall opening into room with laundry tubs attached carport. Drive around this choice district and phone for appointment to inspect. Possession August 15. Terms and price right at only $12,750.
Exclusive listing
Mr. Hill, 3-1183, residence, 3-7000.

WESTERN HOMES LTD.
611 YATES ST.
"OPEN HOUSE"
4157 Hawkes Ave.
SATURDAY, JULY 7
2-5 P.M.
Six-room N.H.A. stucco bungalow. One year old. Oil-O-Matic heating. Duroid roof. Tile insulated. Consisting of entrance and through hall plan. Large L-shaped living room with open fireplace and dining room. Oak floors throughout. Spacious bedrooms. Master bedroom has ample [illegible] 3-piece Pembroke bathroom. Modern kitchen range [illegible]. High basement. Laundry tubs. Electric hot water and drive-in garage with overhead door. [illegible] N.H.A. mortgage of $8,000 [illegible] Terms. Possession of this home can be had [illegible]. $12,600
Price
Possession in two weeks time. Call prior to inspecting please. Call Green or Norman Timmins, 2-2167.

SEA VIEW SECLUSION
CHOICEST HIGH LOCATION
One of the finest spots in Oak Bay. Western Gardens. This property [illegible] Ideal for [illegible] $9500
Price
Terms
H. R. Reeve, 4-8306 eves. 3-1223.

PORTAGE INLET
Attractive [illegible] home [illegible] large [illegible] $7750
Possession. Price. Terms.
H. R. Reeve, 4-8306 eves. 3-1223.

LOVELY NEW
4-ROOM BUNGALOW
$2000 DOWN
Ready [illegible] Ideal for [illegible] $7250
Terms—Approx. $45 per month. $2,000 down, $60 monthly, no balance.
P. G. Williams, 4-8300, Res. 4-9007

LOW DOWN PAYMENT
HIGH COOK AREA
SEMI SECLUDED
½-ACRE PARK-LIKE PROPERTY
Close to [illegible] $5500
[illegible] view. Call Mr. Reeve, 4-8306. Res. 3-2835.

ESQUIMALT BARGAIN
[illegible] $5250
Monthly terms.
H. R. Reeve, 4-8306 eves. 3-1223.

STEWART CLARK & CO.
204 Broughton Street. Phone 3-2481
OAK BAY — WILLOWS
BRAND NEW
THREE BEDROOMS
Situated close to Willows Beach school and shopping centre. Rather an unusual corner site has been transformed into a cozy bungalow of character. The finest of construction is evident here only the best of materials have been used. Ample space has been allowed for drying and storing of lumber. Heavy wiring, extra plumbing and extra fireplace in daylight basement. Kitchen has nook, range wiring, fan and automatic washer. Shopping. Built-in basin and vanity in bathroom. Large plate glass windows in living room. Dining room. Sliding doors. 115,000 B.T.U. Oil-O-Matic forced hot-air package [illegible] $17,000
Exclusive Agents
Mr. [illegible] 3-7181, 3-7190
OAK BAY
DUFFERIN DISTRICT
$12,500 OR OFFER
Two [illegible] and [illegible] with [illegible] Tudor [illegible] Full basement [illegible] garage. Ideal [illegible] $26,500
Mr. Bannich, 3-6181 eves. 3-1108.

4 ROOMS AND UTILITY
TWO HALF ACRE LOTS
Here is a real opportunity. Only 4 rooms and utility, but bungalow has room to be [illegible] $7300
Mr. Brewerton, 3-1104 eves. 3-6115.

OPEN HOUSE
SATURDAY JULY 7
2430 FOUL BAY ROAD
N.H.A. BUILT
Very attractive 3 bedroom bungalow. Large living and dining rooms. Modern kitchen with breakfast nook. Full basement with recreation room. Hot water heating. Attractive landscaped grounds. Price $11,700
The Canada Trust Co.
IN GOVERNMENT ST.
3-5111 Walter Farmer 3-6774

DUPLEX
JAMES BAY
Needs painting and some repairs. Immediate possession $4200
JOHN GREENWOOD
Phone 3-7941 1241 Broad St.
Eves. 3-7696 or 3-7794

FINANCIAL SURVEY LTD.
1334 GOVERNMENT ST. 4-8301

LOVELY 4½ ROOMS
STUCCO BUNGALOW
IDEAL LOCATION
$2000 DOWN
Attractive, beautiful living room, fireplace, oak floors, 2 spacious bedrooms, 3-piece Pembroke bathroom, modern kitchen, [illegible] cement basement, hot air heat. Landscaped grounds. You will like this! Priced right at $9800
Price right at
$2,000 Down
P. G. Williams, 4-8300, Res. 4-9007

BRENTWOOD
OVERLOOKING WATER
Four-room home on one acre. Ideal for large family. Large living room with fireplace, kitchen, one bedroom upstairs. Open [illegible] $9500
Price
Terms
H. R. Reeve, 4-8306 eves. 3-1223.

PORTAGE INLET
Attractive [illegible] home [illegible] large living room with fireplace, kitchen, one bedroom, upstairs. Open [illegible] $7750
Possession. Price. Terms.
H. R. Reeve, 4-8306 eves. 3-1223.

LOVELY NEW
4-ROOM BUNGALOW
$2000 DOWN
Ready [illegible] Ideal for [illegible] $7250
Terms—Approx. $45 per month. $2,000 down, $60 monthly, no balance.
P. G. Williams, 4-8300, Res. 4-9007

LOW DOWN PAYMENT
HIGH COOK AREA
SEMI SECLUDED
½-ACRE PARK-LIKE PROPERTY
Close to [illegible] $5500
[illegible] view. Call Mr. Reeve, 4-8306. Res. 3-2835.

ESQUIMALT BARGAIN
[illegible] $5250
Monthly terms.
H. R. Reeve, 4-8306 eves. 3-1223.

EXCLUSIVE
BESIDE GOLF LINKS
OVERLOOKING SEA
Magnificent Tudor-style family home with choice location. Gracious entrance hall opens to drawing room with beamed ceiling and most attractive fireplace setting. Large sunny den with fireplace and patio off. Large dining room with fireplace and an air of regance. Completely modern kitchen with range, refrigerator and automatic washer included. 3-piece washroom. On main floor. Upstairs is master bedroom with fireplace and sunroom [illegible] $19,900
Terms arranged.
Phone [illegible] 3-7278 or 3-3648.

GOLDEN OPPORTUNITY!
We are now [illegible] new N.H.A. [illegible] bungalow on corner of Portsmouth and Lampson. Hot Water [illegible] $12,800
Terms $2,885 down. [illegible] 30 or 35 yrs.
[illegible] Phone [illegible] Mr. George Thorneloe, 2-2274 or 2-7711 eves.

IMMEDIATE POSSESSION
N.H.A. five rooms, four years old. L-shaped living room, dining room, electric cabinet kitchen through [illegible] $11,000
Ken Bridgeman 2-7278 or 7-1988.

$1100 - DOWN - $1100
SPOT CASH
[illegible] $5350
Call Mr. Tudlow 3-7278.

LAKE DISTRICT
3 Bedroom Bungalow
Large living room and kitchen, [illegible] range. Full basement, [illegible] and wiring. Furnace. Large [illegible] $7500
with terms.
Call Mr. Christensen 3-7278.

VICTORIA Realty Ltd.

57 HOUSES FOR SALE

NORTHWESTERN SECURITIES
STUCCO AND TIMBER
Rockland Ave. home. 12 rooms, 3 bathrooms.
Rel. water heating. Guest house or large family home. Sacrifice at
$15,500
Alex Page, 4-8064 or 2-7338

THIS PROPERTY Has Something
Yes it has that indefinable something sometimes referred to as CHARACTER. An exceptionally well appointed setting with a background of trees and a magnificent sea view. Acre of grounds. Two-year-old bungalow with Oil-O-Matic hot water heat, has large living room with oak floors. Two large bedrooms. Large cabinet kitchen (wired) with dining nook. Large attached garage. Smart 3-room cottage at back of property rents for $30 per month. All this
on good terms
for $12,900
Don Ramm, 4-8064 day or night

TREAT YOURSELF
OPEN HOUSE
MONDAY JULY 9
2-4 P.M., 7-9 P.M.
1145 HEALD ROAD
Here is the best value you will see! Three large bedrooms up and a large finished room in high, dry-light basement. Fully automatic heating, natural wood finish throughout. Over 1,400 sq. ft. of quality home in this lovely view location. THIS WILL BE SOLD THIS WEEK. A tremendous value and some terms
at $12,840
Please DO NOT contact owners, but you may see through prior to the open house by calling L. E. Kirk, 4-8064, day or night.

3 SUITES
Three self-contained suites grossing non-resident owner $150 monthly. Near Pandora Green. Tenants pay own heating and have separate meters. $5,000 down.
Full price $10,500
Make an offer on this money-maker.
Mrs. Johnston, 4-8064 or 3-5688

LIVE CHEAPLY
YOUR PAYMENT ONLY
$35 PER MONTH
Here is a delightful well-planned 7-room semi-bungalow on a secluded street surrounded by newer homes. Full basement with new oil furnace PLUS a small suite bringing in $50 per month.
Full price only $9950
Terms $1,500 cash, balance at $65 per month. To see this marvelous deal phone Don Harvey, 4-8064, evenings 2-1146.

SNAP
Three suites. Revenue. Three complete bathrooms. Potential revenue $145 per month. Taxes $154. Full price $9750
With $3,000 down payment and $85 per month at 6%, or open for all cash offers. Drive by but do not disturb. 423 Young Street. Phone Roy E. Hills or Maryon Parker, 4-8064 anytime.

OAK BAY
NEAR THE SEA
Compact 4-room no-basement home. New Williams low pressure automatic oil furnace recently installed makes this an exceptional buy for couple looking for comfortable home with no work. Nicely landscaped small garden. Drive by but do not disturb owner.
Full price $9150
For appointments phone Maryon Parker, 4-8064 anytime.
3197 Guernsey St. M.L. No 1742.

562 TORONTO
James Bay. 4 units, 4 gas stoves, separate gas meters. Revenue per month approximately $180. Taxes $168 per year. Double plumbing. Duroid roof. Must be sold. $3,000 down will buy this
at $9146
Full price
Phone Roy E. Hills, 4-8064 anytime

HIGH DONCASTER
Charming 4-room, full basement bungalow, 15 years old. Attractive living room with fireplace. Large cabinet kitchen. Two bedrooms and Pembroke bath. $1,000
down. Full price $7800
Balance at $60 monthly. Please phone Mrs. Johnston, 4-8064 or 3-5688

SELL OR TRADE
BEAUTIFUL SEA VIEW
4-ROOMED NEW STUCCO BUNGALOW
It has nine cabinet wired kitchen, large living room, two bedrooms, Pembroke bath plus utility room. First comes, first served in this excellent buy. Can be handled with low down payment.
Full price $7500
Call Len LeDoux, 4-8064 anytime

FOR A COUPLE
NEAT, TRIM
A trim bungalow in top condition. Easy housework for the mother; nice garden for father. Four rooms plus utility and a good workshop. Low upkeep, easy maintenance. Good
terms $6150
I. G. Patrick, 4-8064 or 3-9043

SNAP
Four-room stucco bungalow, full basement, oil heat; also two-room cottage on property. Both has own electric meter. Good bus service. Only $1,000 cash, balance at $50 per month.
Price $5600
Phone Roy E. Hills, 4-8064 anytime

$1000 DOWN
Compact 2½-room stucco bungalow. Cozy living room, large cabinet kitchen with nook, bedroom and bath. Fruit trees and lawns. Easy monthly payments.
Full price $4950
Mrs. Johnston, 4-8064 or 3-5688

NORTHWESTERN SECURITIES LIMITED
621 Yates at Broad 4-8064

DALBY & CO.
624 VIEW STREET 3-6949

2 ACRES
GORDON HEAD
WATERFRONT
Ranch type stucco bungalow, five rooms and four-piece bathroom on main floor, three-room guest suite or servants' quarters, three-piece bathroom, laundry room, workshop and billiard or rumpus room in full basement. Oil hot-water heating, concrete double garage with 36 by 24 sundeck. Very secluded and beautifully landscaped, with windbreaks on three sides. Magnificent view of Cordova Bay and islands from large picture windows. Full description on file to any really interested purchaser. Owner has reduced price by over $7,000 for quick sale.
3-6541 MR. KEMP Eves. 3-5097

PAMPERED!
PANORAMIC SEA VIEWS
Set well back on a high well-secluded lot. This well-kept stucco bungalow with living room, sun room, two bedrooms, nearly-decorated kitchen with double sink, bathroom, part basement, is being offered for quick sale at only $7,900. Phone call 3-6541 eve.; 4-7188 morn.
INLAND INVESTMENT CO. LTD.

OAK BAY
Modern 3-bedroom home, oil heat, fully landscaped, $14,300. 3-6776.

57 HOUSES FOR SALE

F. N. CABELDU LTD.
1312 BROAD STREET 3-7150
Member of Multiple Listing Bureau

OAK BAY
Fine family home near school, bus and beach. Large living room, dining room, kitchen, with utility off, and small bedroom complete the downstairs. Three bedrooms and bathroom up. Full basement, automatic hot water heat. Large lot nicely treed $2,000 cash will handle
Price $10,800
Call Mr. Blankinship

EXCLUSIVE NEW SUBDIVISION
ESQUIMALT-GORGE WATERFRONT
Small bungalow $9750
(By a lucky 65 to 70 feet frontage from
$1175 TO $1275
Call Cmdr. Wurtele, 3-7174 or 3-3440

THREE EXCLUSIVES
1. OAK BAY
Westdowne Road
A lovely 3-room bungalow built with the greatest care and the best of materials for the present owner. Large living room with fireplace and guest-sized dining room. Beautiful modern cabinet kitchen with adjoining utility room equipped with nearly new Bendix. Two spacious bedrooms and four-piece bathroom, all on one floor. Full high basement has large finished recreation room with fireplace and direct access to rear garden. 2-car drive-in garage. Automatic oil furnace. Copper pipe and many other extras
$16,000
R. Dunsmuir, 3-7174, Eves. 7-1080.

2. WATERFRONT
TEN MILE POINT
1 Acre With Seclusion
A beautiful bungalow ideally suited for a retired couple or small family. The extra large living room with raised fireplace and expansive plate-glass windows open onto a sheltered patio for outdoor living. Lovely modern kitchen in natural wood finish with spacious dining area. Has easy access to the patio for outdoor meals by the sea. Two large bedrooms with sea views, bathroom and cozy den or third bedroom finished in knotty pine. This valuable property can only be seen to be fully appreciated. Good mortgage available.
$20,000
R. Dunsmuir, 3-7174, Eves. 7-1080

3. UPLANDS
High Up with a View
One of the Finest
Two-Bedroom Homes
Ever Offered at
Such a Price
THIS HOME IS OUTSTANDING IN EVERY PARTICULAR AND CANNOT BE ADEQUATELY DESCRIBED IN WORDS. FULL PARTICULARS GLADLY GIVEN ON REQUEST.
$25,000
Full price
R. Dunsmuir, 3-7174, Eves. 7-1080

FAMILY HOME
Government House Area
Exceptionally well built, this four-bedroom home is hoping it will be possessed by another large family. Entrance hall with fireplace and washroom leading off. Large living and dining rooms with beamed ceilings, kitchen and pass pantry. Four good-sized bedrooms, bathroom and separate toilet upstairs. Full basement, automatic oil heat and washroom. The lot is 50x132 and an extra lot the same size goes with the property. This extra lot is in lawn and provides a fine play area. Beautiful oak trees add much charm to the property. Extra lot can easily be sold at a premium figure. Price for complete property (terms)
$14,000
G. G. Lomas, 3-7174; eves., 2-6896.

SPLIT LEVEL
Another fine architect designed 3-bedroom new home of superior quality at Gordon
Head
$20,500
G. G. Lomas, 3-7174; eves., 2-6896.

EXCLUSIVE UPLANDS SLOPE
FIRST TIME ADVERTISED. Attractive Tudor-styled stucco bungalow on a well-kept garden of lawns, rockeries, etc., near all services. Built on the through-hall plan with large living room, fireplace, full dining room, cabinet kitchen with enclosed porch, 2 large bedrooms, 4-piece bathroom and enclosed stairway to one bedroom. Full basement, hot-air Oil-O-Matic heating. Drive-in garage. Low taxes. This property is in immaculate condition. Exceptionally attractive garden.
Full price $12,600
Phone Jim Cryer, 3-7174; eves 7-1051

EXCLUSIVE OAK BAY
Located south of the Avenue, this bungalow is very appealing, and loaded with values. Built on a through-hall plan, large living room with cove ceilings, fireplace, guest dining room, electric cabinet kitchen, 3 large bedrooms, 4-piece bathroom. FULL OAK FLOORS THROUGHOUT. Full cement basement with bedroom and unfinished room. Oil-O-MATIC heating. Drive-in garage. Full price
$13,000
Phone Jim Cryer, 3-7174; eves. 7-1051

$2500 CASH
HOME PLUS REVENUE
Wonderful, matured family home or good revenue producer. Structurally first class and in immaculate condition. Extra large living room, sun room off, dining room, modern cabinet kitchen, two bedrooms and three bedrooms upstairs with bathroom. Full basement. Oil-O-Matic hot air, toilet. Fine garden, garage and workshop. Close to town and all facilities. Good terms.
Full price $10,950
Phone W. R. Creer, 3-7174; eves., 7-1881

SWINERTON'S
(Established 1892)
806 BROUGHTON STREET 3-7181

CUTE BUNGALOW
MT. TOLMIE AREA
Five-year-old stucco bungalow comprising entrance and through hall, living and dining room, L-shape, fireplace, electric cabinet kitchen, two bedrooms, utility room, automatic oil heating. Separate garage. Taxes only $180. $1,000 cash to handle with 4½% mortgage. Full price $8950
Mr. Cox, 3-7181; res., 3-6816

GORGE — NO STEPS
Here's a dandy with 6 nice rooms, lawns back and front, ideal for retired or very large family. Living room with fireplace has wall-to-wall carpet. Large kitchen with good oil range included. 3 bedrooms and bathroom. Electric hot water. Attached garage. Worth your attention.
$7950
C. Crow, 3-7181, Res. 3-6775

OAK BAY
To close an estate we must sell this cozy five-room bungalow, no steps. On one of Oak Bay's prettiest streets. There is a pretty living room with fireplace, 2 good bedrooms, dining room (or extra bedroom), kitchen with utility off, price includes kitchen range, garden tools and garden drapes, blinds and curtains. Really kept garden. Perfect for the retiree couple at
full price $9500
Mr. Langevin, 3-7181, Eves., 3-6566

DEAN HEIGHTS
$2500 DOWN
Brand new 2-bedroom home, just completed. Large living room, full dining room. The home has an excellent floor plan, very attractive kitchen, all hardwood floors. Full high basement with drive-in garage, oil heat. An excellent buy at
$11,500
Mr. Holland, 3-7181, Res. 4-7090.

NEW 2-BEDROOM HOME, IMMEDIATE MORTGAGE, Oil heat. High city location. $10,500, terms. A. Dunsmuir, contractor, 7-1080.

57 HOUSES FOR SALE

K & S
OPEN HOUSES
LANSDOWNE AREA
SATURDAY 2-5
1917 CARNARVON
BRAND NEW
3 bedrooms. $5,000 down. Price
$11,500
MR. NICHOLS, 7-3089, MR. VALLANCE, 7-1917, DATTIMER, 4-4197.

2237 ESTEVAN
Three years old. 3 bedrooms. Oil
$3,000 down. Price $13,000
MR. THOMAS, 4-4197, EVES. 3-3179.

3182 HENDERSON
BRAND NEW
Large 3-bedroom bungalow. $4,000 down.
Price $16,950
MR. WHYTE, 7-1817, MR. SPEED, 4-4197 ALL TIMES.

FAIRFIELD
Near Sea and Park
Good family home with large attractive entrance hall. Dining room, living room and den. Upstairs, 4 bedrooms and bathroom. Full basement, basement-enamel laundry tubs. Hot air furnace piped in rooms. Copper piping, exterior siding. Duroid roof. Separate carport.
Price $10,950
With garage.
MRS. HARVEY 4-4197 EVES. 4-3149

DELIGHTFULLY DIFFERENT
SEA VIEW ADDED
This bungalow in Gordon Head is an architectural gem and one of the most appealing small homes we have for sale. The clever arrangement of living room and dining room shares the same fireplace. The kitchen must be given top rating for cupboards and working space. Two bright bedrooms and four-piece bathroom. There is no basement, but an amazing amount of storage space in the utility room. An additional bedroom off the utility can be used either as den or extra bedroom. Oil-O-Matic heating. Lovely view. Secluded patio. It's
tops. See it. Price
$15,750
MR. SPEED, 4-4197 AT ALL TIMES

OLD WORLD ATMOSPHERE
TEN MILE POINT
Character, atmosphere, seclusion (two acres) in an old-world garden of lawns, fruit and shade trees, are beautifully expressed here. This is a home which would suit the retired couple, gracious and happy living for long years to come because everything about this artistic bungalow is in good taste, living room, dining room, den. Two bedrooms, kitchen and utility room are an inspiration to any homemaker. Separate garage. Automatic heating. Shown by appointment only. Exclusive
listing. Price
$17,500
MR. SPEED 4-4197 AT ALL TIMES

CHOICE RESIDENCE
ROCKLAND AVENUE
This most desirable home has just come on the market and is ideally suited to a professional man or business executive. Spacious entrance hall, powder room, lovely living room (23x17), dining room (14x20), comfortable den with fireplace, modern kitchen with numerous cupboards. Open stairway to five bedrooms, two tiled bathrooms. Full basement. Hot-water Oil-O-Matic heating. Beautiful grounds. This home is tastefully decorated and is in excellent condition throughout. A perfect home for entertaining. Being offered at the low
price
$22,500
PHONE 4-4197 AT ALL TIMES

KER & STEPHENSON LIMITED
MEMBER MULTIPLE LISTING BUREAU
802 GOVERNMENT STREET

B.C. LAND
& Investment Agency Ltd.
OUR 33rd YEAR IN REAL ESTATE

TUDOR STYLE
Really a most attractive home in an architectural style that never dates. Lovely Oak Bay locale. 7 rooms, 3 bedrooms (3 extra large), den. Fireplace, 3-piece powder room, 2 bathrooms. Hot water oil heat. Not an old house. Pretty landscaped garden, part in natural rockeries. Must be seen to be appreciated.
Price $25,000

WILLOWS
Good stucco bungalow. Will appeal to the buyer desiring six large rooms. Contains some 1,000 sq. ft. floor space. Full basement. Oil heat. Most of oak floors. Built by old-time master builder for own use; they don't come like this today. It is not new, but in fine shape, lawn a lifetime. Price
$12,950
Call Mr. G. R. V. Bagshaw 4-4197; eves 3-1097

OAK BAY
SEMI-SECLUDED
Almost 1,300 sq. ft. of attractive living space, all in spotless condition. Living room 20'x16' with fireplace, dining room, guest-size, 3 good-size bedrooms, 4-piece Pembroke bath. Full, high basement with 3 17x10 finished rooms plus a 3-piece washroom. Oil hot-air package heat. Taxes $118. Lovely shaded garden with fruit trees. Yes, it is a real
buy at only $11,500
(Half cash required.)
Please call Mr. Agar 4-4118 or eves. 3-6416 for appointment to view. See this today. TOMORROW MAY BE TOO LATE.

OAK BAY
Ideal for the retired couple. New two-bedroom stucco bungalow, situated on a quiet street, close to the Oak Bay Golf Club. Automatic oil hot-air heating. Separate
garage. Price $12,600

OAK BAY
High location, close to the Uplands Golf Course. New three-bedroom bungalow with full basement and automatic oil heating. Large living room, dining room with attractive fireplace, cabinet kitchen with breakfast area and utility. Many extras including new houses of similar quality.
Price $17,850
Call Mr. Burns, 4-4118; Eves. 3-6826

811 GOVERNMENT ST. — 4-4118
Member Real Estate Board of Victoria

OAK BAY
Conveniently located eight-room stucco semi-bungalow. Four bedrooms and den, large living room, dining room, all electric kitchen, full basement, oil heat. Secluded garden, fruit trees. A lovely family home. Price $14,950
Mr. Nelson, 3-4113; Eves. 3-5633
NEWSTEAD REALTY LTD.

CITY-GORGE
4½-year old stucco, three-bedroom bungalow plus two-roomed suite with toilet and shower in basement. Nicely fenced, good sidewalks. Can be handled for $3,000 cash. Full price only $11,900. To view call Jack Brown, 4-8134. Eves. 4-4076. Pemberton, Holmes Ltd. 1003 Government Street.

CADBORO BAY, 4047 HARO ST.
Charming three-bedroom bungalow, comprising living room, dining room, kitchen, bathroom, combined children's playroom and utility room. Automatic oil heat. Excellent condition throughout. The owner has been transferred east and offers immediate possession may be obtained. Open to offers both as to down payment and price of $12,500. Drive by, and to view, please contact.
THE CANADA TRUST CO
3-6111; Walter Palmer, 3-4976

57 HOUSES FOR SALE

BOORMAN'S
TWO NEAR JUBILEE
?? YOUR TERMS ??
An older type bungalow on two lots. Living room, kitchen and two bedrooms. Garage and woodshed. Reasonable taxes and a reasonable price.
Full price only $3995
A rental proposition offering a wonderful return. An up-and-down duplex. Both suites contain a living room, bedroom, bathroom and kitchen. Small taxes make this an attractive investment.
Full price (terms) $5250
W. I. Bowman, Eves. 4-8434

CLOSE TO HOSPITAL
$4500
An older-type 4-room home in good location, close to St. Joseph's Hospital. Three large rooms down and 2 bedrooms up. Excellent for investment or to live in yourself. What have you in the way of a down payment?
$4500
Full price
T. Smith, eves. 4-7235

MT. DOUGLAS DE LUXE RANCHER EXCLUSIVE
This home has a terrific amount of appeal; just the home for Mom and Dad to retire in. Very attractive living room with pumice brick fireplace full width of room, rose-colored wall-to-wall broadloom in living room and hallway, two nice size bedrooms, de luxe Pembroke bathroom, kitchen is a housewife's dream, with custom-built cabinets built of Japanese mahogany, coral formica counter, electric fan, lovely tile floor, dinette, large utility room with all kinds of storage room. Lovely garden with extra lot, rich black soil—Your opportunity. Phone now for appointment.
Price only $9950
R. F. Harris, Eves., 7-2906

UPLANDS SLOPE
(Oak Bay)
This 4-year-old bungalow has EVERYTHING your heart could desire. SITUATED CLOSE TO Willows Beach, Uplands Park. Easy distance to all schools. Close to transportation and shopping centre.
THE SOME FEATURES:
1,418 sq. ft. floor area plus full basement.
Large living room and dining room.
Kitchen with nook.
Laundry room.
Three good bedrooms.
Large 3-piece bathroom.
Clear space for rumpus 18x31.
Oil heat—Insulation—oak floors.
Fireproof garage and extra plumbing in basement.
Landscaped garden.
Price $17,500
J. S. Boorman, eves. 3-5478

UPLANDS EXCLUSIVE
We proudly offer this two-year CUSTOM-BUILT bungalow featuring a spacious patio entrance with planter, wide through hall with quarry tile floor, large living room (Arizona Sandstone fireplace), opening to guest-sized dining room. Living room, dining room and hall finished in mahogany panelling. Very large master bedroom with wall-to-wall carpeting, good-sized second bedroom, a dream bathroom in colored fixtures, separate shower and vanity, beautiful electric cabinet kitchen with double stainless steel sink (Carborator installed), all matched birch cabinets and bar separating breakfast area. High concrete basement, properly finished heated bedroom. Oil-O-Matic air-conditioned oil furnace, three-piece bathroom, attached garage with lightweight overhead door, easily-kept garden in lawn. Price
$21,900
For appointment to view R. C. Cornish, days, 3-7124

BOORMAN INVESTMENT CO. LTD.
610 View Street 3-7124

WHITTOME'S
Established 1909

IF YOU HAVE $1200
HERE'S YOUR HOME
About 1,300 sq. ft. of well-planned home. Large 19'x10' living-dining room, 14x10. Through hall. Pembroke bathroom, 2 bedrooms, cabinet kitchen. (32ft.) part basement with Oil-O-Matic heating unit. Lot 75x100. Quiet suburban seclusion on Cumberland Street. Terms convenient.
Asking price
Please call Ray Harris, 3-4255, any time.

HI QUADRA
LOW DOWN PAYMENT
Large 5-room bungalow — COMPLETELY redecorated inside and out. Gleaming oak floors. Spacious living room and fireplace, guest-size dining room (could easily serve as a third bedroom), 3 twin-size bedrooms, 4-piece Pembroke bath with built-in vanity dresser. Very modern kitchen with knotty pine bar and planter box. Full high basement and furnace (piped). Drive-in garage. Very close to all conveniences. This is an exceptionally well-built, sound and well-kept home which you can be lucky enough to own for ONLY $1,000 DOWN at the asking
price of $11,950
This will sell fast, so hurry and call Guy Candy at 3-4255 anytime. Res. 3-7839

MAGNIFICENT SEA VIEW RANCH TYPE BUNGALOW
Situated on a 1½-acre treed lot, just 15 minutes from town, this 3-bedroom home enjoys a panoramic view of the sea and mountains that will leave you spellbound. Through hall with dining and living room in gleaming oak floors bright cabinet kitchen with dining space and utility off. Full, high basement with hot-air furnace and drive-in garage. You will be sold when you see the compact and well-kept grounds and this outstanding view at the
price of $14,200
Mr. Ashby, 2-4365, Res., 3-3186

BRENTWOOD HIDEAWAY
Here's two acres of seclusion and privacy, but still on bus route and ½ block from the sea front. Multiple fruit trees, berries and garden. Snug older style basement home in top shape, two bedrooms, living room, wired cabinet kitchen, sea room. Pembroke bathroom. Duroid roof. Taxes only $44 per year. All this for only $7,900. On terms. Less if cash. Phone Roy Harris, Keating 150-Y.

J. H. WHITTOME & CO. LTD.
1218 BROAD ST. 3-4296 Anytime
Member Multiple Listing Bureau

OAK BAY
Conveniently located eight-room stucco semi-bungalow. Four bedrooms and den, large living room, dining room, all electric kitchen, full basement, oil heat. Secluded garden, fruit trees. A lovely family home. Price $14,950
Mr. Nelson, 3-4113; Eves. 3-5633
NEWSTEAD REALTY LTD.

CITY-GORGE
4½-year old stucco, three-bedroom bungalow plus two-roomed suite with toilet and shower in basement. Nicely fenced, good sidewalks. Can be handled for $3,000 cash. Full price only $11,900. To view call Jack Brown, 4-8134. Eves. 4-4076. Pemberton, Holmes Ltd. 1003 Government Street.

CADBORO BAY, 4047 HARO ST.
Charming three-bedroom bungalow, comprising living room, dining room, kitchen, bathroom, combined children's playroom and utility room. Automatic oil heat. Excellent condition throughout. The owner has been transferred east and offers immediate possession may be obtained. Open to offers both as to down payment and price of $12,500. Drive by, and to view, please contact.
THE CANADA TRUST CO
3-6111; Walter Palmer, 3-4976

57 HOUSES FOR SALE

HARRY FOSTER LTD.
1753 DOUGLAS STREET 3-3101
Opposite "The Bay"

$9950
3 BEDROOMS
JUBILEE AREA
Modern, full basement stucco bungalow only 4½ years old. Drive-in garage. Oil-O-Matic heat. All recently redecorated, could not be built at this price today.
Call George Jessup 3-3101; eves. 3-1887.

554 AGNES
(OFF GLANFORD)
N.H.A., 3 BEDROOMS
$10,900 FULL PRICE
OIL-O-MATIC PERIMETER HEAT
L-SHAPED LIVING-DINING.
SMART CABINET KITCHEN.
DINING AREA IN KITCHEN.
NO. 1 OAK THROUGHOUT.
LOW RANCH APPEARANCE.
ONLY $48 PER MONTH PLUS TAXES.
REASONABLE DOWN PAYMENT.
Call Herb Hodgson 3-3101; weekends 4-2114.

RANCH STYLE
$11,250
$2500 DOWN
The treed lot was carefully selected to give a full high, 5-ft. basement, and yet have a ground level entrance. The plan was selected by a leading lumber company to feature in their Canadian Western Home magazine. Lovely living room, dinette, cabinet kitchen and two good bedrooms. Colored Pembroke bathroom completes the picture.
Call George Jessup 3-3101; eves. 2-1867.

2 HOUSES
(ONE PRICE)
1148-1150 MASON ST.
ONE HOUSE
(WITH 3 BATHROOMS)
ONE HOUSE
(WITH ONE BATHROOM)
$1350 DOWN
Full Price $7500
Call Charles Young 3-3101; eves. 3-2780 or Len Wright, 3-2181; eves. 3-1550

BEST VALUE WE KNOW IN OAK BAY!
1874 Epworth Street is a spotlessly-clean, neat five-room white-cedar-shake bungalow. It contains: Living room (oak floor and open fireplace), dining room, through hall, two bedrooms, four-piece Pembroke bathroom, bright cabinet kitchen with tile sink (also wired for range).
It has a full cement basement and hot-air furnace piped to all rooms. Drive-in garage. Lovely landscaped garden in lawns, flowers, shrubs and excellent vegetable garden. All fenced. In Oak Bay taxes. Among other best homes on this popular street. Close to Willows, Oak Bay Junior High and Oak Bay Senior High Schools.
An ideal home for a couple who require a home with a MINIMUM OF WORK TO KEEP IT IN TIP TOP SHAPE. $2,000 down at.
$9950
(Please call Mr. Foster, 3-2181 or eves. 3-9835. NOTE. The owners prefer NO SUNDAY INSPECTIONS PLEASE).

PEMBERTON, HOLMES, Ltd.
ESTABLISHED 1887
1003 GOVERNMENT ST. 4-8134

QUADRA AREA
5-ROOM STUCCO
LARGE LOT
A spotless home on a well-kept lot. Living room with fireplace, dining room, two bedrooms and good-sized kitchen with nook. Basement and hot-air furnace. Separate garage. Close to schools, stores and bus. Priced at
$9450
Call Reg Cassilon, 4-8134; eves. 3-8084

NEWPORT HOME
AND REVENUE
One of the finest locations in Oak Bay, close to Golf Club. Excellent transportation. Charming six-room home on one floor, plus three-room suite up. Oil heat. Moderate taxes. Garage. Lovely
garden. Price
$17,000
For appointment to view phone Mrs. Shirley, 4-8134; eves., 4-8485.

REDUCED FOR QUICK SALE
Nice family home approximately 1,000 sq. ft., on corner lot, close to stores, transportation. EXTERIOR COMPLETELY REDECORATED IN ATTRACTIVE COLORINGS. Large entrance hall, living room 18x13, fireplace, dining room 13'6"x11'6", ALL HARDWOOD FLOORS. Open stairway to large, 3 small bedrooms. Full basement, hot-air furnace, store room, toilet, new copper piping. Separate garage. Reduced for quick sale. Immediate possession. $3,000 cash.
Asking price
$10,222
Call Mr. Hepburn, 4-8134; eves. 3-7099

CITY TRIPLEX
Three self-contained suites, full high cement basement, new Hale Oil-O-Matic heat and hot-water tank; Duroid roof; newly decorated; three gas ranges. Income $185 monthly. Ideal for away owner. Full price, with
terms, only
$12,950
To view, call Jack Brown, 4-8134; eves., 4-4076

COMPACT FOUR ROOMS
$4,950—Immediate possession. Basement, drive-in garage. Redecorated inside and out. Tile bathroom. Fireplace. Sunnich cover area, half block to bus. Call Douglas Newton Real Estate, at 4-7139, after hours 2-6186, 613 View Street.

SECLUDED, WITH BEAUTIFUL
trees and stream, very sheltered, half acre, well-built, stucco type house. Living room 24'x16' with open fire, two bedrooms, full basement. Small cabin, approximately 2½ acres. 18 miles out. $7,000 F.P.M.

SIX-ROOM OLDER-TYPE HOME,
clean modern kitchen, full basement, separate garage, ½-mile stores. Must sell or will trade for house all on one floor with basement on or near waterfront. Phone evenings and Saturdays. 4-3072. Owner.

HIGH QUADRA
TRY $2,000 DOWN
Four up, four down, two baths, full basement, Oil-O-Matic hot-water heat. Excellent home or revenue suite duplex. Please phone 3-2003 evenings, or 4-3149 days.
INLAND INVESTMENT CO. LTD.

57 HOUSES FOR SALE

NEWSTEAD REALTY LTD.
1625 FORT STREET 3-8117

WITHOUT EXAGGERATION
Engineer built, with unique interiors, this home is the most exclusive part of Victoria will never "date." Its welcoming entrance hall and 3 spacious reception rooms finished in imported South American woods and bevelled glass doors, provide for gracious entertaining on any scale. The panelled study ensuite with main bedroom and bath allow the owner privacy so welcome at times. 3 other bedrooms, second bath and powder room, mature complete family living, designed especially to make the housewife's job easy has every modern aid to swift hygienic meal preparing. Deep dry, destless basement (with rumpus room) contains modern hot water heating plant, wine cellar and wide range of storage cupboards, etc. There is a double garage, tool shed, etc. In surroundings reflecting pride of ownership, the healthy carpet of lawns with tasteful rockeries and perennial shrubs provide a setting such an attractive home demands. It possesses a wealth of features, incorporated regardless of cost; timeless in sensuous here. It could not be reproduced for double its price and is in perfect condition inside
and out. $28,900
To view, call W. Bailey, 2-8117. Eves. 3-2080.

COOL, BREEZY AND SHADY TREES
Pride of ownership is shown in every well-kept home in this secluded short street about 5 minutes from city centre, with spacious land and seascape at your door. A few friends will feel like a mini lovely living room, dinette, cabinet kitchen and two good bedrooms. Colored Pembroke bathroom completes the picture.
Designed for comfort, style and convenience, this home has kept pace with today and will be young tomorrow. Add the Timken silent automatic heating (the most economical) the wide range of closets and perfect bathroom and you have a home for the rest of your life. The price is negligible for so
much
To view, call W. Bailey, 2-8117. Eves. 3-2080

HOME OR SUITES
This large older home is well constructed and a good class property; could be easily converted into four suites. Nice south range and location; easy to rent. New oil conditioned stoker
furnace. Price
$12,000
Mr. Goodall, 2-8117, eves. 2-8390

SUPERB UP TO THE MINUTE
1,250 sq. ft. of high value, style, finish and location. One year old. Six rooms, 3 bedrooms, sundeck, basement with space for recreation room, oil heat. A grand home at bottom
price
$15,250
Cash only $4,000.
Mr. Robertson, 2-8117; eves., 2-1876

FAIRFIELD
Three-bedroom family home, quiet street, near all conveniences. Low down payment.
Bargain at
$6550
H. E. Kergin, 2-8117; eves., 4-1583

THEY GO TOGETHER
THIS beautiful garden, roses, bulbs, fruit and berry trees, AND THIS excellent five-room family home, with full basement, extra room, oil hot-water heating and drive-in garage.
Price
$11,250
With very good terms.
Mrs. Robertson, 2-8117; eves., 3-1876

4 BEDROOMS
Superb de luxe home of living, dining room, kitchen, with stainless steel sink and counter, utility and four bedrooms, basements with oil heat and carport. Set on a ½-acre lot and has nice mountain views and some seclusion. Full price with $2,500
down
$12,600
W. H. McMahon 3-8117, eves. 7-1455

HAGAR'S
Member Multiple Listing Bureau

FAIRFIELD
CLOSE TO PARK AND HOSPITAL
TO CLOSE AN ESTATE
While siding, 2-storey building in good condition. Consisting of living room, dining room, kitchen, utility and bathroom on the main floor. Three bedrooms upstairs
FULL PRICE
$4500
C. Carpenter, anytime 4-8031

LAKE HILL
STUCCO BUNGALOW
FULL BASEMENT
Situated on a large lot with views close to the park and shopping area. Consisting of large living room, oak floors, fireplace, large kitchen, including oil range; three-piece bathroom; two large bedrooms. Full high basement with drive-in garage. Good terms available. PRICE
(56102-B)
$8500
C. Carpenter, anytime 4-8031

8-ROOM
Newly-decorated family home. Close all facilities. Terms, $2,500 down.
$9750

6-ROOM
Bungalow. Large rooms. Hot-water heated.
$12,200
$2,000 down.

6-ROOM
Modern home. Oak floor. Oil heat. Basement
room extra
$15,500
Clear title.
TO INSPECT ANY OF ABOVE
Please phone M. Sherman, anytime, 4-8031.

HAGAR & SWAYNE LIMITED
818 Yates Street 4-8031
Member Victoria Real Estate Board

THE ROYAL TRUST CO.
ROCKLAND AVE. AREA
Lovely setting with an 8-room half-timber English Tudor style home. Consisting of entrance hall with 3-piece washroom, living room with beamed ceiling and large granite stone open fireplace, guest-size dining room, kitchen wired for electric range, den or maid's room. Four bright bedrooms and 4-piece bathroom up. Part basement. Oil-O-Matic hot-water heating. Separate garage.
Price
$16,500
Mr. Gates

THE ROYAL TRUST CO.
1205 GOVERNMENT ST. 3-4128
EVES. 2-8181

LOW PAYMENT
Five-room bungalow on small lot. Close to the city and in good quiet location. Two bedrooms, large kitchen, dining room and three-piece bathroom. Good value and terms. Price $4,500. Mr. Laing, eves. 3-7081. Boyce & Teeter Agencies, 3-1121.

LAKEWOOD LANE
Lotch Road, waterfront property. Modern bungalow, 3 bedrooms, insulated; hot-air furnace, wired for electric range. Immediate occupancy. $2,500, one-half-cash. Owner, 5-1781.

A COZY BUNGALOW CONSISTING of large living room with tile fireplace, one bedroom, front cabinet kitchen, utility room, three-piece bathroom, oil floor-furnace. Attached garage. On a lot 60x120. Close in. Phone 3-2081.

4-ROOM STUCCO BUNGALOW, full basement, drive-in garage. Sooklla. Two lots, separate or sell with house. No agents. 3-3033.

57 HOUSES FOR SALE

TAYLOR SPITTAL
1210 BROAD ST. 4-8946

BOTH
$2000
DOWN
FAIRFIELD
Cozy 4-room bungalow with full basement and hot-water heating. NOW VACANT. Spacious living room and large kitchen with OIL RANGE. Two good bedrooms. Nice garden.
Full price
$6950

SAANICH
Large FIVE-ROOM STUCCO bungalow with full basement and in excellent condition. Very spacious living room, separate dining room and two twin-size bedrooms. Immediate possession.
Asking price only
$9850
For above, call Mr. Kitto, 3-5889

OPEN HOUSE
1241 PALMER
JULY 7th — 2-5 P.M.
This exceptional one-owner, six-room modern stucco home, 7 years old, is situated in a wonderful location. Gleaming hardwood floors in large living and dining rooms. Two large bedrooms with an extra bedroom in the basement, which is fully lined. Large electric kitchen. Oil hot-air heating. Attached garage. Well-landscaped lot over an acre in size with small greenhouse and nursery. A home you would be proud to own.
Full price
$13,700
Exclusive Listing
Mr. Taylor or Mr. Mayne
Eves. 4-9903 or 3-8078

JUBILEE
ONLY $1250 DOWN
Possession One Week
Clean, tidy 6-room up-and-down working man's home. Three bedrooms, with large living room (no dining). Coleman oil heater, separate gas heaty to hospital. Reasonable monthly
payments. Full price
$6800
Mr. Taylor, 4-9306; eves., 4-9083

$1000 DOWN
$60 PER MONTH
MOVE RIGHT IN
Attractive 5½-room bungalow with sea view; Pembroke bath; separate garage; fruit trees; city water and light; only 35 to 40 minutes' drive to city
$6850
Mr. Taylor, 4-9306; eves., 4-9083

CHARMING SMALL HOUSE
ONE OF THE PRETTIEST HOMES IN THIS PRICE CLASS
Most attractive stucco bungalow, absolutely spotless interior with graceful living room. Heatilator fireplace and large master bedroom. Neat electric kitchen in lots of cupboard space. Separate garage. Nicely developed garden. This is truly a charming home.
Terms. Full price
$7500
Exclusive Listing.
Mr. Mayne, 4-9306; eves., 3-8076

JOHNSTON'S
ESTABLISHED 1903
1306 BROAD 3-3471

DUPLEX
$6500 Full Price
This is brick concrete construction. Newly-decorated, new heavy-duty wiring; separate meters, separate entrances; complete with hot-water tanks and stoves. Terms: $1,500 down, $65 per month. One suite now rented at $30 per month.
Phone Ken Lounds, 3-3471; eves., 3-3191

HAGAR'S
Member Multiple Listing Bureau

FAIRFIELD
CLOSE TO PARK AND HOSPITAL
TO CLOSE AN ESTATE
While siding, 2-storey building in good condition. Consisting of living room, dining room, kitchen, utility and bathroom on the main floor. Three bedrooms upstairs
FULL PRICE
$4500
C. Carpenter, anytime 4-8031

LAKE HILL
STUCCO BUNGALOW
FULL BASEMENT
Situated on a large lot with views close to the park and shopping area. Consisting of large living room, oak floors, fireplace, large kitchen, including o

57 HOUSES FOR SALE

KING REALTY
224 YARROW BLDG. 3-7131

OAK BAY SNAP
$65 A MONTH
$1250 DOWN
Well located home, close to all schools, north Oak Bay. Five rooms with extra room in basement, hot-air furnace. A real buy with immediate possession at **$8350**
Lee Hallberg, Eves. 3-8510

GRACIOUS LIVING PLUS OLYMPIC VIEW!!
Modern as tomorrow from the basement playroom with fireplace, to the master bedroom with private powder room. Three bedrooms, large living room and a dream kitchen. Ready for occupancy July 15. Terms to fit. NO MORTGAGE WITH MONTHLY PAYMENTS INCLUDING TAXES **$15,500**
$60. Full price
Lee Hallberg, Eves. 3-8510

A HOME with STYLE AND IMAGINATION
Such as planters, inside and out, built-in vanity bathroom, Roman tile fireplace rising to the ceiling. Utility room, three bedrooms, dining room, large living room. 1,277 sq. ft. of modern living. Immediate possession. A LARGE 5¼% N.H.A. MORTGAGE **$13,500**
OWNER ASKING
Lee Hallberg, eves. 3-8510

HIGH QUADRA WILL TRADE
Not 1 year old. Owner will trade for smaller new 4-room home. Lovely stucco, 1,300 sq. ft., 3 rooms and full basement. Oil automatic heat. L-shaped living and dining room. This is definitely a bargain, with excellent terms at only **$11,250**
Mr. Darling, Eves., 3-1594.

CARMICHAEL'S
MOUNT TOLMIE
THIS LOVELY HOME MUST BE SOLD OWNER TRANSFERRED EAST
One year old. Better than new. Pastel colors throughout. Three bedrooms. Living room 14 x 19, dining room, large cabinet kitchen with dining space. Full basement. Oil-O-Matic heat. Drive-in garage. Lot 89 x 125. Priced less than cost. Terms arranged. Balance N.H.A. terms $72 per month.

A BETTER BUY AT $13,700

DRIVE BY WEEKEND
See 2641 Belmont Avenue, off Hagitain. Five rooms. Full basement. Low down payment, balance like rent. Only **$7500**
For appointment call 4-8096 any time
ALFRED CARMICHAEL & CO. LTD.
1230 Broad Street 4-7141

OPEN HOUSE
Saturday, 2 p.m. to 7 p.m.
3904 CADBORO BAY RD.
3-year-old modern residence, 24x18 ft. living room and dining room, 3 bedrooms, wall-to-wall carpet, two bathrooms, sun decks. SEA VIEW. Situated on one acre which could be subdivided.
Price etc. from salesmen on duty Saturday.

$1200 DOWN
7-Room Semi-Bungalow
FULL PRICE $8,600
This attractive home is ideal for a growing family. Full basement, garage, hot water heat. Lovely garden and view. Extra lot available if required.
Mrs. Fulton 4-5032; eves. 3-1883.

THE CITY BROKERAGE
1018 BLANSHARD PHONE 4-5022

MONTREAL TRUST
HIGH QUADRA
A real buy with a low down payment. A lovely 2-bedroom home, newly-decorated throughout and exterior painted. Living room with attractive fireplace, rural dining room, 4-piece bath and excellent kitchen with breakfast area. High basement with hot-air, sawdust-burning furnace. Cost $60 a year to heat. $2,300 down will handle. Priced to sell at **$12,300**
Taxes $117. Open to offers.

BURTON AVE.
$1000 DOWN
Two-bedroom home with nice living room and 3-piece Pembroke bath; no basement, but good utility room. Full price **$5950**
A. A. Chauvin (Trust Officer), 2-3135; eves., 3-2523

L & S
EAGLES NEST
Sigh on a hill in Oak Bay this charming tudor home has four bedrooms, 30-foot living room, guest dining room, hot-water oil heat, colored plumbing, drive-in garage and an easily-kept lot. Miles of view over the straits add to its charm.
Properly priced at **$17,000**
Stan Kennedy, 3-4117; eves., 4-4894
LEACH & SPARKS
1119 Blanshard

58 WANTED TO BUY—HOUSES

$36,000 Cash—Three-bedroom bungalow, one or two acres. Ten Mile Point.

Three-bedroom with basement. Oak Bay, around $18,000.

Five or six-room and basement with good view $10,000 to $12,000.

Four or five-room with basement suite, any good district. $10,000 or $19,000.

Two to five acres, suitable for chicken farm with four or five-room house. $8,000 to $9,000. Between Victoria and Sidney. $3,500 to $2,000 down.

R. S. DALBY & CO. LTD.
634 View Street
Please call Mr. Kemp, 3-6341; eves., 3-2637.

MOST URGENT
A client (government employee) with $3,000 cash and substantial monthly payments would like three-bedroom home, rural lot or small acreage, price about $9,500. Must have basement. Might pay all cash for right place. Please phone 6-1634, Mr. Betts, C. N. Montague Co.

DO YOU?
Want to sell your home? If so please call me as I have many clients looking for various types of homes in any good district. Mrs. Harry Parker, 4-8094 or 3-6267, Businessmen's Realties Ltd.

WANTED IMMEDIATELY
Four room home, good district, down payment plus one year's payments in advance. H. W. Miller & Co. (NH) Mortgages. Phone 4-3022; evenings 4-8497.

IS YOUR HOUSE TOO LARGE OR TOO SMALL? I have several clients who will consider trading. Why not discuss your housing problem with me? Mrs. J. Fitzgerald, Business Ltd. Realtors, 2-4184.

CASH FOR YOUR HOUSE. Do you want your home sold, and the money yours quickly? Any good district. Phone Mr. R. E. Brunton, 4-4126 or 3-2002.

58 WANTED TO BUY—HOUSES

FEW STEPS WANTED
Bungalow near Oak Bay (such as Saanich Peninsula, or Jubilee area), of 4- or 5 rooms, preferably within 30 years of age. This couple can pay $2,500 down and $65 or more per month, up to $8,500 or so. Basement considered, if not too many steps. If you feel your home may suit these requirements please call me immediately. Call Douglas Hawkes, Real Estate, 812 View St., phone 4-7128 (after hours, 2-9186 or 4-7126).

FREE HOME APPRAISALS
At no obligation to you I will give you the benefit of years of selling experience in the City of Victoria. Don't just list, listen first to one who will guarantee you fast action. I will promptly inspect all calls. Call Len LeDoux, 4-8054 anytime.
Northwestern Securities Ltd.

STOP LOOK AND LIST
Your property for sale with a well-known realtor. REMEMBER, a property well listed is a property half sold. FOR ACTION phone Roy E. Hills, 4-8054 anytime, day or night.
Northwestern Securities Ltd.

WANTED URGENTLY, 4-ROOM bungalow with electric kitchen and garage. Small garden. Will pay cash to $8,500. Call 3-5148.

$4,000 CASH FOR OAK BAY home, up to $11,000. Immediate deal. J. Murray, 2-4117, eves. 3-1485. Newstead Realty ltd.

59 PROPERTY FOR SALE

BUILDING LOTS
The City of Victoria has lots for sale in most sections of the city. We suggest you call today at the City Hall for further information about these and other properties. Easy terms available.

Jean Crescent	50 x 142	$1,600
Rockland Ave.	50 x 127	$1,750
Fernwood Road	50 x 129	1500
Vining St.	66 x 80	1025
Graham St.	51 x 135	1800
Avebury Ave.	50 x 138	1850
Cauliflower Road	50 x 120	1600
Cedar Hill Road	61 x 181	1660
Mars St.	42 x 107	1440
Dominion Road	50 x 83	1200

and others.
All lots are marked on a counter plan in the office of the Lands Commissioner, Room 1, City Hall.

CITY OF VICTORIA

Corporation of the Township of Esquimalt
GORGE PARK LOTS
Ten lots in the Gorge Park subdivision are offered for sale by tender.
Tender forms which must be used are available on personal application only at the Municipal Hall, 1229 Esquimalt Road. No other form of tender will be acceptable.
All tenders must be in the hands of the Municipal Clerk by 5 p.m., July 20th, 1956.
Highest or any tender not necessarily accepted.
J. W. ISMAY,
Municipal Assessor,
Municipal Hall, Esquimalt, B.C.

WATERFRONT HOME
$9500
A retired couple wanting to enjoy a quiet country life in delightful surroundings will find delight in this small, cosy home on the shores of a very sheltered bay, with a small garden full of fruit and vegetables. The living room has an open fire and wide view windows. The kitchen is well fitted and there is a dining space overlooking the water. One large and one small bedroom and modern three-piece bathroom, storeroom and garage. Everything in good condition.
SPARLING at SIDNEY
Real Estate Agents at Sidney since 1925.

BUILDING LOTS
Glanford, 80x103, $700
Gorge, 53x121, $950
Fernwood, 50x128, $900
Douglas-Ralph, 50x132, $1,000
Cadboro Bay, 60x185, $1,200
Cedar Hill, 85x231, $1,325
Cadboro Bay, 82x158, $1,425
Gordon Head, 97x224, $1,550
Gordon Head, 117x262, $2,100
Marlain Dr., 85 acre, $3,000
Pemberton Holmes Ltd., 1002 Government. St. Reg Casilton 4-8124; eves. 3-5484.

NANAIMO WATERFRONT, 1,550' 19½ at Wellington Cabin, water, timber, lovely sand beach. For resort subdivision, $13,800 or offer. Okanagan Valley, 34 acres, good river bottom, 2 miles to Oliver $6,750. Commercial property, Victoria, revenue bearing, $2,000 or offer, value increase potential good. 3-9414. G. P. Rogers, 839 Pandora Avenue.

METCHOSIN ROAD
Two-bedroom home, large living room with fireplace, carport, greenhouse, 1 acre of choice land. Price $6,700. Down payment to suit responsible party. H. W. Miller & Co., 1006 Government. Phone 4-2032; eves., 4-0823.

LOTS — BUILDERS — LOTS
N.H.A.-APPROVED

66x108	Savannah Avenue	$750.00
66x108	Dunn Avenue	750.00
88x240	Dunn Avenue	800.00
80x240	Dunn Avenue	800.00

Please phone 3-9052 eves., 4-7146 days. Island Investment Co. Ltd.

ATTRACTIVE, LEVEL LOT, 122 BY 178, lined with cherry, chestnut and maple trees. Situated on Marine drive. Architecturally-designed house plans for this lot available if desired. Phone 3-3348.

SACRIFICE
One large lot on Torquay Drive, reduced to a full price of only $1,200. For further information phone Roy E. Hills, 4-8054 anytime. NORTHWESTERN SECURITIES.

5 ACRES—LIGHTLY TREED AND park-like high view property on 5-mile circle. Hurry! The price is only $3,500. Evenings G. Munro 2-3658. Fraser Bloore, 576 Yates 3-9843.

BUY YOURSELF A SITE FOR A home. Get a start! 48 lots to pick from. $15 down, $10 month. Six-mile circle. Just off new highway. 3-2076. A. H. Phelps.

LARGE (82x180) CADBORO BAY lot. Cleared. N.H.A. approved. $1,450. J. Murray 2-4117; evenings 3-1485. Newstead Realty 766 Fort Street.

PARKSVILLE — ATTRACTIVE 4½-room bungalow, all electric, plus garden cottage (rented). ½ acres. $7,250. Terms. T-2853, Box 761, Victoria Press.

TWO - BEDROOM, FIVE - ROOM home, full basement, on 2.1 acres of land in Langford. V.L.A. approved. Phone 3-2284 for appointment.

LOT 4, BLOCK 2, AGNES STREET in Esquimalt, including 6,000 feet of building lumber, price $500. 3-6208.

ONE LOT 70x130, CORNER OF Rockland and Greenoaks Terrace. Some trees and view of water. On the sewer. $1,750. Phone 3-0074.

CHOICE LOT IN TATTERSALL-Blenkinsop area, secluded with trees. 4-4958.

LARGE LOT, WOOTTON CRESCENT, $2,700. (Oak Bay). Phone 2-8718.

BRENTWOOD WATERFRONT LOT, heart of boating and fishing. 7-3940.

TWO 75-FOOT DUPLEX LOTS FOR sale, side-by-side. City. $1,800 each. 4-8936.

LOT 60x110, MT. TOLMIE PRICE $850. Ken Sturgeon, Town & Country Homes Ltd. 2-7276 or 7-1188.

TWO CHOICE RESIDENTIAL LOTS in Parkland, Esquimalt. Sea view. Phone 3-7233.

HIGH LEVEL LOT, 80x185 FT. with sewerage. Burnside district. $600. 4-3991.

FAIRFIELD - RICHARDSON Street—Lot 50x150, duplex or residence. Apply 456 Victoria Avenue.

LARGE LOT ON GRIFFITHS ST. in Royal Oak. 5-3048.

59 PROPERTY FOR SALE

JUST OFF SALT SPRING ISLAND
Lovely little island area approximately 30 acres, with many conveniences, has log cabin with spacious living room, fireplace, two bedrooms, modern kitchen and bathroom. Good water supply and electric power. Also sandy beaches and bays. Good fishing. Seclusion perfect. $25,000. For full particulars please call at office and see A. M. Millar, 4-7171, eves. 7-1027. P. R. Brown & Sons.

OAK BAY LOTS

Beach Drive, 41 acres	$3,850
Heron Street, duplex lot	3,300
Wootton Crescent, duplex lot	3,200

Exclusive Listings
L. H. Rands, office 3-4117
LEACH & SPARKS
1119 Blanshard Street

FRANK MARTIN AGENCIES
1114 Blanshard Street

Nice sewered building lot on Lampson Place. N.H.A. approved. FULL PRICE only $1,275.

Call Len Wardle, Home 3-8389, Office 3-1513 or 3-3748

ROYAL OAK, FOUR OR EIGHT acres, six-mile circle. 9-4484.

BUILDING LOT FOR SALE, CANterbury St. 3-6226.

LOT 132x60, ON DAFFODIL, $850. Apply 755 Gladiola. 9-2057.

ISLANDS, WATERFRONT LOTS Gordon Hulme Ltd., Sidney 120.

13.6 ACRES ADJOINING CAMPbell River Village. 2-2828 eves.

60A LAKEFRONT AND SEAFRONT

BEAUTIFUL VANCOUVER ISLAND ESTATE
136 acres, near Victoria, waterfront on bay, 25 acres of beautiful grounds and gardens with 14-room stone mansion, original cost $80,000. Sacrifice by American owner, $35,000. Terms. Write Box 146-A, Cobble Hill, B.C.

63 ACREAGE WANTED

I HAVE CLIENTS WANTING small acreages. With or without buildings. I would appreciate your listings.
Call Mr. Amos, 4-6606 weekend
ALFRED CARMICHAEL & CO. LTD.
1230 Broad Street 4-7141

64 FARMS FOR SALE

HIGH CLASS DAIRY FARM
One of the best on Vancouver Island. 88 acres with 60 under cultivation. Two houses, one with basement, splendid barn with stanchions and water bowls for 30 head, hay loft with fork and track. Maternity pens, calf pens, litter carrier. Complete line of (comparatively) new machinery. Irrigation system. Two unit De Laval milker, excellent dairy buildings, garage, workshop, storage, orchard, garden, splendid herd of registered Jerseys, 30 milch cows, 10 heifers, quota 670 lbs. Monthly revenue $1,200. Full price **$57,000**
Attractive terms arranged. This is definitely worth investigating. Very choice location and an outstanding property. Contact M. A. Campbell, J. R. Whittome & Co. Limited
Phone 9, Duncan, B.C.
Home phone: eves., Cobble Hill 48V2

RANCH-TYPE BUNGALOW OF seven rooms, living room, fireplace, dining room, 3 bedrooms, cabinet kitchen, and den in a fine setting of park-like land, 4½ acres in all. This is a very nice property, just listed at $12,000. On terms. Considerably less for cash. Phone Harry Saville, Johnston & Co. Ltd., 3-2471; eves. 3-8346

PLANT

YOUR DOLLARS

IN A HOME

OF YOUR OWN!

Reap the rich rewards of home ownership . . . the feeling of security and the advantages of a good neighborhood for children. And the payments you make all go toward a greater equity for you, reducing indebtedness until, in a few short years, your home is free and clear.

The real estate columns in the classified section are the greatest on Vancouver Island. You'll find a home to suit the needs of your family and income.

Let Your Investment

Grow with Greater

Victoria

THERE OUGHTA BE A LAW

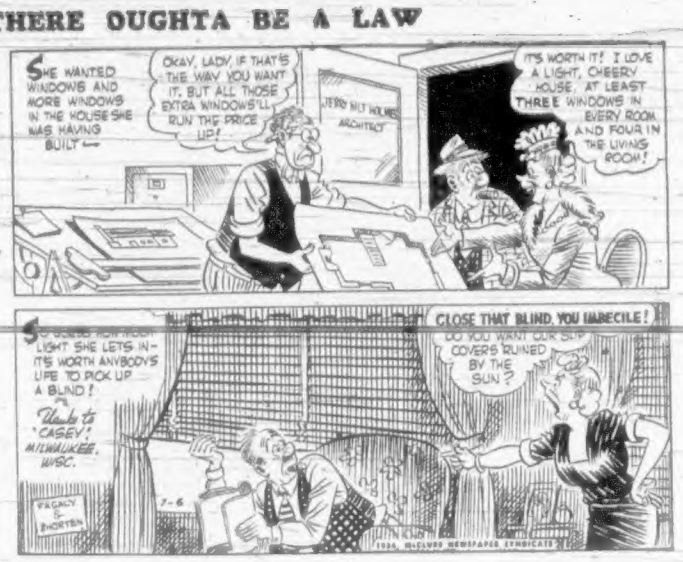

Delinquent Wins Chance 'To Improve'

NANAIMO—A 15-year-old boy charged with breaking and entering and theft shortly after being discharged from Brannan Lake School near here, was remanded for sentence until Aug. 10 by Magistrate Lionel Beevor-Potts yesterday. He has been returned to the school.

A probation officer reported the boy to be working well since being sent back to the school.

The magistrate warned the boy to improve himself or things may go hard for him in the future.

"I am giving you another chance," he said.

Six Die in Crash Of Tanker Plane

LAKE CHARLES, La. (AP)—The air force said Friday night all six airmen aboard a KC-97 Stratotanker died Friday when the big plane crashed into a wooded area in Labrador.

Kinsmen Skip Dinner To Form Work Party

CHEMAINUS—Instead of holding a regular dinner-meeting this week, the Kinsmen Club held a work party at its park and playground and on Chemainus beach.

NAVIGABLE WATERS PROTECTION ACT
R.S.C. 1952, Chapter 193
BRITISH COLUMBIA FOREST PRODUCTS LIMITED, a company incorporated under the statutes of the Province of British Columbia, hereby gives notice that it has under Section 7 of the said Act, deposited with the Minister of Public Works, at Ottawa, and in the office of the District Registrar of the Land Registry District of Victoria, at Victoria, B.C., a description of the site and the plans of a certain accessory WATERFRONT FILL, proposed to be placed and built in Osborne Bay in the vicinity of the settlement of Crofton, Vancouver Island, British Columbia, and more particularly described as follows:
1. To lie on and within parts only of Water Lots 104 and 101G of Chemainus District and Water Lot 161 of Cowichan District.
2. To consist in a Belt or Ribbon of Fill to be placed in the long and narrow open area now subsisting between the following boundaries:
(a) Commencing in Water Lot 104 just north of Water Lot 161, and running southerly through Water Lots 161 and 101G along the irregular line of an existing Concrete Retaining Wall which constitutes the seaward of Eastern limit of certain parcels of land, (Lot 1 of Sections 4, Ranges 10 and 11, Chemainus District, and Lot 2 of Sections 3, Ranges 10 and 11, Chemainus District, both as per Composite Plan 316), and Indefeasible Title No. 163365-I), and which parcels are currently leased to Osborne Bay Wharf Co. Ltd.
(b) Thence South 43 degrees 33 minutes East for two hundred and forty-three feet (243 ft.) plus or minus along a line in Water Lot 101G which constitutes the north-easterly face of an existing Wharf also currently leased to Osborne Bay Wharf Co. Ltd.
(c) Thence North 46 degrees 27 minutes East for thirty-five feet (35 ft.) in tidal waters.
(d) And thence returning to the point of beginning through Water Lots 101G, 161, and 104 along the following courses which constitute the Southerly and Westerly limits of a certain PRIOR APPLICATION to construct a Proposed Fill and Snow Dock and which Application bears the OTTAWA File Reference No. 1256-202 viz.
First, North 43 degrees 33 minutes West for one hundred ninety-five feet (195 ft.) plus or minus.
Second, due North two hundred fifty-five feet (255 ft.) plus or minus.
Thirdly, due West seventy-seven feet (77 ft.) plus or minus and so to close on the point of commencing. And the Applicant under the filed PRIOR APPLICATION being the self-same Applicant as is presenting this PRESENT APPLICATION.
3. And the aforesaid area to be filled containing by admeasurement thirty-eight one-hundredths (0.38) of an acre, be the same more or less.
And take notice that after one month from the date of publication of this Notice, BRITISH COLUMBIA FOREST PRODUCTS LIMITED will, under Section 7 of the said Act, apply to the Governor-in-Council for Approval of the said Site and Plans, and for leave to construct the said WATERFRONT FILL.
Dated this 3rd day of July, A.D. 1956.
BRITISH COLUMBIA FOREST PRODUCTS LIMITED
By their Agent, H. A. Simons Ltd.

NOTICE TO CREDITORS
IN THE MATTER of the Estate of AIME VALCOUR, sometimes known as JOSEPH STEPHEN VALCOUR, late of 316 Quebec Street, Victoria, B.C., Deceased.
NOTICE IS HEREBY GIVEN that creditors and others having claims against the estate of the above-named deceased, are hereby required to send them to the undersigned before the 30th of July, 1956, after which date the executor of the above estate will distribute the said estate amongst the parties entitled thereto, having regard only to the claims of which he then has received notice.
CREASE AND COMPANY,
530 Bastion Street,
Victoria, B.C.
Solicitors for the executor Domina Valcour.

NOTICE TO CREDITORS
In the Matter of the Estate of ANNA C. CHADWICK, late of 26 South Turner Street, Victoria, B.C., deceased.
NOTICE is hereby given that creditors and others having claims against the estate of the above-named deceased are hereby required to send them to the undersigned Solicitors for the Executor, Robert Howard Green, at 614 Central Building, 630 View Street, Victoria, B.C., before the 4th day of August, 1956, after which date the said Executor will distribute the said estate amongst the parties entitled thereto having regard only to the claims of which he then has notice.
DATED at Victoria, B.C., this 29th day of June, 1956.
GREEN AND HOWARD,
Solicitors for the Executor.

Figure-Flatterer!

9274
14½–24½
by Marian Martin

See what beautiful things this dress does for the half-size figure! Picture its lovely slimming lines in a cotton. Novel yoke, softly gathered skirt — easy to sew because it's cut to fit perfectly!

Pattern 9274: Half sizes 14½, 16½, 18½, 20½, 22½, 24½. Size 16½ requires 3½ yards 39-inch fabric; 1⅛ yards contrast.

This easy-to-use pattern gives perfect fit. Complete, illustrated sew chart shows you every step.

Send thirty-five cents (35c) in coins (stamps cannot be accepted) for this pattern. Print plainly size, name, address, style number.

Send your order to Marian Martin Pattern Dept., The Daily Colonist, 60 Front street west, Toronto, Ont.

Cutwork Linens

699
by Laura Wheeler

Beautify guest linens with these lovely cutwork designs. They're a simple combination of buttonhole stitch and colorful embroidery—fascinating to do!

Pattern 699: Easy directions for cutwork linens. Transfer of 12 dainty floral motifs included.

Send twenty-five cents in coins (stamps cannot be accepted) for this pattern to Laura Wheeler Needlecraft Department, The Daily Colonist, 60 Front street west, Toronto, Ont. Print plainly pattern number, your name and address.

Our gift to you—two wonderful patterns for yourself, your home — printed in our Laura Wheeler Needlecraft book for 1956! Dozens of other new designs to order—crochet, knitting, embroidery, iron-ons, novelties. Send 25 cents for your copy of this book now — with gift patterns printed in it!

Reds Climbers To Try Peaks

TOKYO (UP)—Russian and Chinese mountain climbers have joined the world's assault on unconquered peaks, Communist China reported Friday.

Radio Peiping said 18 Chinese and 18 Russian "sportsmen" will attempt to scale 25,200-foot Mt. Muztagh, which previously defied attempts by Swiss and British climbers.

Flood Victims Get Cheques

HANEY, B.C. (CP) — Cheques totalling $10,000 have been issued by the Alouette Flood Relief Committee and another $10,000 will go out later to aid persons who lost homes and furnishings during last November's flash flood.

Sooke Postmaster Heads B.C. Group

SOOKE — A. F. Brownsey, Sooke postmaster, was elected secretary of the B.C. Postmasters' Association for the 10th consecutive year at the recent annual conference at Penticton.

NOW OPEN! Every Night Till Midnight (Sunday till 8:30)
COLONIAL DINING ROOM
• Delicious Food • Pleasant Surroundings
• Business Men's Lunch • All the Amenities
JAMES BAY HOTEL
270 Government Street Ample Parking 4-7151

NATIONAL COMPANY OFFERS EXCLUSIVE TERRITORIAL FRANCHISES IN AUTOMOTIVE FIELD
Non-competitive. 30% return on investment.
Showing at Calgary Exhibition July 9-14. Write
MING AUTO PAINT PLATING
4320 Macleod Trail, Calgary, Alta.

OPEN HOUSE
Saturday, 2 to 5 p.m.
LANSDOWNE AREA HOMES

$3,000 DOWN
Brand new, three-bedroom bungalow. Oil heat. Full basement.
PRICE $11,500
Mr. Nichols—Mr. Vallence
1971 CARNARVON

$3,000 DOWN
Three years old, three bedrooms. Oil heat, full basement. Excellent Oak Bay area.
PRICE $13,000
Mr. Thomas
2237 ESTEVAN

$4,000 DOWN
Brand new; large, three-bedroom bungalow. Excellent finish. Lovely treed lot.
PRICE $16 950
Mr. Whyte—Mr. Speed
3182 HENDERSON

Ker AND Stephenson LIMITED
909 GOVERNMENT ST. — TELEPHONE 4-4127

HUMBER'S REPEAT OFFER
$50.00 TRADE-IN
ON THIS 1956 DE LUXE FAIRBANKS-MORSE SEMI-AUTOMATIC WASHER

Your Old Washer is the DOWN PAYMENT! Pay Only $7.25 a month

CHECK THESE SPECIFICATIONS:
1. Finest Steel Tub
2. High Capacity Pump
3. Lifetime Lubricated Motor
4. De Luxe Wringer
5. Electric Timer Control
6. Electric Start-Stop Switch
7. Large Oversize Casters

Regular $189.00
Trade-In 50.00
YOU PAY ONLY $139.00

Store Hours: 9 a.m. to 5 p.m.—Closed All Day Wednesday
HUMBER'S
One Block Down from Eaton's China Dept.—Towards the Water

ARCHIE

DAVID CRANE

REX MORGAN

LIL ABNER

MARY WORTH

BEN BOLT

POGO

MUTT & JEFF

BLONDIE

KERRY DRAKE

JUDGE PARKER

JULIE JONES

RIP KIRBY

LOUIE

Winning Contract

By Howard Schenken and Richard L. Frey

Vul: Both

NORTH (D)
♠ Q 7 4 3
♡ K J 9 2
◇ A
♣ 10 8 7 6

WEST
♠ 6
♡ 7 6
◇ J 10 9 6 4 3 2
♣ Q J 9

EAST
♠ A J 10 9
♡ 10 4
◇ K 7 5
♣ K 5 3 2

SOUTH
♠ K 8 5 2
♡ A Q 8 5 3
◇ Q 6
♣ A 4

The bidding:

North	East	South	West
Pass	Pass	1 ♡	Pass
3 ♡	Pass	4 ♡	All Pass

The expert player gets more credit than he deserves when he seems to play a hand as if he knew the location of all the cards. Much of the time, this omniscience is nothing more than taking precautions against the bad breaks that might menace the success of the contract.

Against a singleton spade opening, most likely declarer would have made the contract whether East played the nine on the first trick or went up with the ace and gave his partner a ruff. However, West opened the jack of diamonds, and South played somewhat carelessly. After winning the diamond and drawing trumps in two leads, he ruffed a diamond in dummy, cashed the club ace and exited with a club. West won and led his single spade and East's nine forced the king. South played another spade, and East won with the ten, exiting with a club. Then all he had to do was sit back and wait for two more spade tricks.

South grumbled about bad luck—but it was not so bad that it could not have been circumvented. Instead of playing trumps, South's first plays, on winning the diamond opening, should be to cash the club ace and lead back the four. After that, he could ruff two clubs out of dummy and the diamond out of his hand, drawing trumps in two leads in the meantime. Next he could lead a spade out of either hand and play low from both hands! When East won the trick, if he returned a low spade declarer would let it run to the queen and later make his king. If East returned a diamond instead, declarer could discard a spade from one hand while trumping in the other. Played thus, he would lose only two spade tricks and be sure of his contract.

WINNING POINTS: Often, a trump suit divided four and four will be best for the combined hands. The exception occurs, however, when neither partner has a biddable suit. If spades were trumps, North-South could not have avoided losing three trump tricks and a club.

(Released by The Associated Newspapers)

The Daily Cross-Word Puzzle . . .

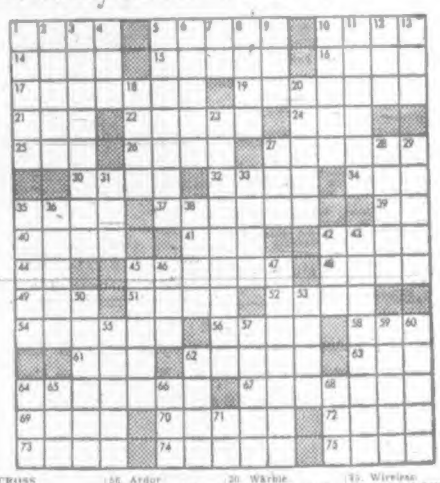

ACROSS
1. Pouches.
5. Shore birds.
10. Brother of Abel.
14. City of the Bacchanals.
15. Aweird.
16. River of Italy.
17. Horizontal % member over doorway (pl.).
19. One who loves his country.
21. Buddhist pillar.
22. Predatory incursions.
24. Fish eggs.
25. Nahoor sheep.
26. Agile.
27. Column.
30. Old March date.
32. Fasten securely.
34. As it stands (imp.).
35. Corn bread.
37. Smooth outer coating.
38. Kind of palm.
40. Sirolaeum.
41. Cure for fashioning metal objects.
42. To read.
44. Bone.
45. Complain.
48. Ventilates.
49. Wager.
51. The dill.
52. Drinks with tongue.
54. African antelopes.
56. Ardor.
58. Child's game.
61. Japanese corgi.
62. To speak.
63. Holland commune.
64. Countries.
67. Recompense (pl.).
68. Angered.
70. Anxious.
72. Insect.
73. Golf score (pl.).
74. Lock of hair.
75. South African fox.

DOWN
1. Diagnoses of for price.
2. Pertaining to the birds.
3. Holds.
4. Place.
5. Pass away as time.
6. Chief gods of Teutonic Pantheon.
7. symbol for iridium.
8. Part of mouth (pl.).
9. Body of water.
10. Sing.
11. Arabian gazelles.
12. Wife of Athamas.
13. Word of negation.
18. Irish Gaelic.
20. Warble.
23. One who uses a powerful explosive.
27. Pastry.
28. Oil of roses.
29. Showers.
31. River of England.
33. Be be H.
35. Question closely.
36. European blackbird.
38. Back of neck.
42. Juice of plant.
43. Underground tanks for storing rain-water.
53. Wireless.
56. Abstract being.
57. Beetles.
60. Tear into shreds.
63. Airesh.
65. Freshwater annelids.
67. Roman tutelary god.
69. Egyptian skinks.
60. An exploit.
62. Ekkers.
64. To blight.
65. Manaw.
66. Seine.
68. Turkish title.
71. Earth goddess.

Answer to Previous Puzzle:

(Released by The Bell Syndicate, Inc.)

Higher Poultry Prices Boost B.C. Farm Income

—Higher prices for poultry products resulted in a 11.3 per cent increase in the cash income of B.C. farmers during the first three months of this year Trade and Industry Minister Ralph Chetwynd said yesterday.

Poultry products rose in value from $3,904,000 in 1955 to $5,187,000 this year, an increase of 32.8 per cent. Returns to the dairy industry increased by $460,000 or seven per cent.

Fruit farmers gained fractionally but grain and livestock dropped, said the minister.

Mr. Chetwynd said increases in the prices of feed grains of 13 per cent since February of this year, the necessity of importing large quantities of fodder for the Fraser valley dairy industry, and the 7 per cent increase in freight rates would tend to restrict poultry and dairy earnings during the next six months.

HUSKY BIRD

The emperor penguin is noted for its strength and size—height up to four feet, weight to 90 pounds.

Board Refers Sidney Offer

SIDNEY — Saanich school board has referred to the Capital Regional Planning Board the offer from the Sidney village commission to share space in its new office building.

The village recently acquired the war surplus structure and the commissioners felt that money could be saved by joint occupancy.

Play Safe

on the highway this week-end

Keep alert while you drive—chew gum!

Alert drivers are safe drivers. Avoid drowsiness and driving jitters. Chew gum while you're behind the wheel. Chewing helps relieve strain and tension—helps keep you feeling fresh and alert.

Chew any brand you like, but chew while you drive. Naturally we recommend refreshing, delicious Wrigley's Spearmint Gum—for lively, full-bodied flavor and real, smooth chewing enjoyment!

755

NEW LOCATION
844 FORT ST.

DO YOU KNOW YOU CAN BUY A BRAND NEW 1956

INTERNATIONAL ½-TON PICKUP

FOR ONLY $1956.00

Top trade-in allowance on your present car or truck. We have an INTERNATIONAL Truck for every job.

IMMEDIATE DELIVERY

MOONEY & SONS

844 FORT E-3027 - E-4177

Sproat Lake Gala

More, Faster Boats Enter Island Regatta

SPROAT LAKE—More and faster boats are due to compete in this year's Sproat lake regatta, July 22.

Entries have been received from all parts of the northwest area for the event, sponsored by Sproat Lake Ratepayers' Association.

George Mowat, commodore of the local racing club, reports that Seattle entries will again compete in inboard hydro races.

Jim Hutcheson, Vancouver, driver of the Teaser 14, is slated to again challenge all-comers for the Ratepayers' Gold Cup, presented to the winner of the open inboard marathon.

The Teaser 14 will again make a bid for the Canadian 135-class record.

SWIMMING EVENTS

Organization this spring of a swimming club in this area is expected to add interest to the swimming and diving events. In the past Courtenay Regatta Association contestants have usually scooped the prizes while local competition has been weak.

Regatta attractions include displays of comic diving, by the Courtenay club members, and water skiing.

Offered as a membership prize is the new speedboat, Regatta 14, built by Dave Colpman of Colpman Boat Works, Alberni.

An open-air dance at the Ratepayers' hall will be held the night of July 21.

CONFIDENCE BOOSTED

Confidence of the Alberni valley motorboat racers was boosted last weekend when Alf Tilly took top honors in the 136-class with his Hopalong and Jim Simpson won the outboard open marathon at Campbell River.

Jack Wilson, Sproat Lake Ratepayers' Association secretary is head of the Regatta committee.

Two Parishes Get Minister

CHEMAINUS—Rev. T. B. MacMillan, formerly of South Burnaby, was inducted as minister of the joint charge of Chemainus and Ladysmith United churches at a special induction service.

Those taking part were Dr. Peter Kelly, president of the Victoria Presbytery; Rev. T. H. Nuttall, secretary; Rev. R. Moses, Duncan, and Rev. C. McDiarmid Nanaimo; Rev. F. Golightly, of Ladysmith.

Bank Clearings Rise at Nanaimo

NANAIMO (CP) — The volume of Nanaimo bank clearings continues to climb.

Total clearings between banks here for June was $6,226,033, comparing with $5,163,496 for the same month 1955 and $4,488,911 in 1954.

Ship Calendar

NAVAL MOVEMENTS

Ontario leaves Balboa, Canal Zone, at 10 a.m. today, enroute Salinas, Ecuador, returning Aug. 16.

Crescent, Cayuga, Athabaskan, Sioux, Ste. Therese, Stettler and Sussexville en route Pearle Harbor; returning Aug. 10.

Oshawa, Brockville, Digby and Cordova en route Esquimalt arriving 4 p.m. Monday.

James Bay and Fortune arrived yesterday.

Porte Quebec left yesterday for Seattle; returning Sunday afternoon.

MERCHANT SHIPPING
VICTORIA

DEPARTURE

Llantrisant, left yesterday for Saint John, N.B., after loading 400,000 feet of lumber. (King Bros.)

ARRIVAL

Baron Glenconner, in yesterday to load 622,000 feet of lumber for South Africa; next port Vancouver. (King Bros.)

Prince Marg, the former Prince Rupert, in to Victoria Machinery Depot yesterday for repairs. (King Bros.)

CHEMAINUS

IN PORT

Garvelpark, loading

TAHSIS

IN PORT

Parrakoola, loading.

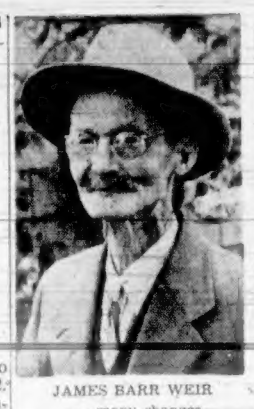

JAMES BARR WEIR
. . . many changes

Celebrates 92nd Birthday

Ladysmith's Grand Old Man Recalls Townsite's Origin

LADYSMITH—James Barr Weir, Ladysmith's grand old man of pioneer days, who has lived continuously in the city longer than any other man, will celebrate his 92nd birthday today.

Celebration will be at the home of his daughter and son-in-law, Mr. and Mrs. Raymond Bond, with whom he resides.

He will spend part of the day tending his tomato plants and dahlias.

Another daughter, Mrs. Wilfred Launderbach of Martinez, Calif., is planning to arrive here today with her daughter-in-law, Mrs. Earl Launderbach, and her two children for a big family reunion.

Mr. Weir, a carpenter, was born in Scotland. After a short stay in Victoria, he came to Ladysmith and helped build the colliery wharves and bunkers for the late James Dunsmuir, builder of the new townsite, whom he knew personally as "Jimmie" Dunsmuir. Mr. Weir later became foreman of the wharves he helped to build.

There were no houses when he arrived at Ladysmith. A friend turned over a cabin to the Weir family.

Mr. Weir's son, Frank, came dashing home to the cabin one day to announce: "Papa, they call this place Ladysmith now."

The boy had seen a post erected down by the railway track with the name given by James Dunsmuir to commemorate the relief of Ladysmith in South Africa.

Worth $1,000

Grade 13 Vital Need Alberni IWA Believes

PORT ALBERNI—It is high time that Grade 13 is offered in District 70 schools, Jack Moore, financial secretary of Local 1-85, IWA, declared here yesterday.

Mr. Moore said that an ever-increasing number of Alberni valley students are going to Vancouver on completion of high school.

NOW IS TIME

"We feel that now is the time to make a survey of the number of students desiring better than Grade 12 education, and we are confident the school board would find it beneficial to have this advanced education by September, 1957," he declared.

"A year's university education for a student whose home is outside of Vancouver is generally considered to be in the neighborhood of $1,000 as a bare minimum. If these first-year university courses were supplied in the valley, it could be obtained for a fraction of the cost."

ANOTHER TOPIC

Another topic of discussion among local members is the proposed damming of streams and lakes for the proposed B.C. Power Commission project in the district.

He said there will be no complaint from sportsmen among them if Sproat lake is to be controlled by only a low-level dam. "However, if it is decided to raise the high-level average destroying beaches and boating areas I am afraid that people in this area are not going to take the matter lightly.

"From the remarks heard through the camps and mills, I would suggest that power authorities look elsewhere for power potential," said the union official.

New School Plans Pending

DUNCAN—Plans and specifications have been received by the school board for a new six-room elementary school to be built in Duncan on Clague avenue.

Decision to call tenders has been deferred until plans have been checked by the board's architects.

$167,000 Slated For Roads

NANAIMO — City council plans to spend some $167,000 on the road program this year.

The provincial government will pave Brechin road after the city completes foundation laying, spending about $10,000. The city's share is some $12,000. The Black Ball Ferry Co. will donate $3,000 to the improvement of lower Br hin road, expected to cost some $8,000.

Nearly $47,000 has been set aside for road maintenance, $14,000 will be spent on resurfacing city streets; street-name signs will cost some $2,500.

Sea Lions Face Life or Death Scientific Study

Are sea lions who thrive along the B.C. coast really good for nothing?

That question faces scientists of the federal fisheries research board station at Departure Bay, near Nanaimo, but the answer may not be available for several years.

A report from the station says "according to a majority of local fishermen, the sea lion has no worthwhile commercial value and is good for nothing."

* * *

The husky mammals are blamed for destruction of salmon, halibut and other edible fish, and sometimes for damage to nets and gear.

But in the past two years, due to an increase in fur farming throughout the province, there has been a large demand for certain types of coarse fish not used for human consumption, to be sold as mink feed, and this has included meat from sea lions.

Fisheries and government agencies have killed many thousands of sea lions in recent decades, but the fisheries department kept to the principle of controlled reduction rather than elimination.

* * *

Now, Gordon Pike and Brian Maxwell of the Departure Bay station are studying sea lions in their summer haunts, Scott islands, Cape St. James, the Sea Otter group and the Solander islands, to find out how many there are and how they affect fish.

Says the report: "It may take years of study and research to determine whether these big mammals should be reduced to a controlled minimum or allowed to live and breed as they please."

OPEN HOUSE
SATURDAY, JULY 7 — 2 P.M. TO 7 P.M.
3904 CADBORO BAY ROAD

MODERN TREND HOUSE
(EXCLUSIVE)
THE CITY BROKERAGE
4-5022 — Telephone — 7-2778

WANTED — SALESMEN
(Very much alive)
$3600 basic salary
PLUS Commission on all Sales
PLUS a New 1956 Ford
PLUS M.S.A., Group Insurance
PLUS Long-Term Employment Security
Applicants please contact the Sales Manager
NATIONAL MOTORS LTD.
819 Yates Street, Victoria Tel.: 4-8174

FRANK GOODSPEED
Salesman

MAIS ELECTRIC
VANCOUVER ISLAND'S LARGEST EXCLUSIVE APPLIANCE DEALER
WEEKEND SPECIAL

TOM VEITCH
Sales Manager

"Red Hot Value in a Real Cool Fridge"

8 CU. FT. LEONARD REFRIGERATOR
From $199.95 or $2.00 a Week
Easy Terms
TRADE IN YOUR OLD FRIDGE AT MAIS!
Features: Smartness — Convenience
1. Streamlined Beauty of Design.
2. 56 lbs. Frozen Food Space.
3. Abundant Shelf Storage in Door.
4. Large Butter and Cheese Keeper.
5. Large Egg Storage Racks.
Mais Electric LTD.
1821 COOK STREET PHONE 2-8790 - 2-4131
Store Hours: 9 a.m. to 5.30 p.m.; Wednesday, 9 a.m. to 1 p.m.

There's convenient parking for over 1,000 customer's cars in the Hudson's Bay Company lots and the meter-free Arena way.

Douglas and Fisgard
Hudson's Bay Company.
INCORPORATED 2ND MAY 1670

Our Saturday store hours are 9 a.m. to 5.30 p.m. For fast service dial 5-1311 or if you reside in Sidney, Keating Cobble Hill, Duncan or Sooke call Zenith 6040 toll free.

5 Star ★★★★★ SALE of Men's and Boys' Casual Wear

Everywhere you go—You'll enjoy the luxury of our new lightweight SPORTSCOATs!

● New styles in all-wool imported fabrics, in browns and blues.
● They keep their press and shed the wrinkles.

These light, bright sports coats are made for men on the go. Fabrics are luxurious and colorful in Highland tweeds and Shetland wools—light and naturally trim in line. They're at home anywhere because they're in such excellent taste. The new slimmer styling, the narrower lapels, single-breasted front and centre vent all produce the handsome masculine look that both men and women like. All these fine jackets are half silk lined for comfort and shape retention. Sizes 36 to 44. Sale price, each 19.98

Yours to wear now for only $5 down.

Colorful sport shirts provide cool wear in hot weather!

Sale Price Each 1.49

Mom will appreciate these shirts because they're durable, easily laundered and packed with value: Here's a shirt that can be worn to play or to school. Your young lad will go for the gay colors, the breezy styles that feature short or long sleeves and a 2-way collar. What's more, these shirts are colorfast, crisp and fit neatly. Sizes 6 to 16.

Blended flannel slacks hold a good press longer!

Not only do they fit your figure to a perfect T, but they dress you comfortably and coolly, keep their press even on hot days. Pleated front Hollywood waistband, colors to match your sports jackets; grey, charcoal, blue and tan. Sizes 30 to 42.
Sale Price, pair 7.99

These sheen gabardine jackets are comfortable chill chasers

Just right for summer-time sports wear, these fully-lined, zipper front jackets are specially treated to resist spotting and greasing. Hip and waist length styles, some reversibles. Good looking plain shades in beige, grey, wine. Sizes 36 to 44.
Sale Price, pair 7.99

HUDSON'S BAY COMPANY, men's clothing, main

★ The HUDSON'S BAY COMPANY label in your clothing guarantees you complete satisfaction.

Here's what these 5-STAR SALES mean to you!
★ Specially purchased to save you money!
★ Priced for real savings!
★ Timely-wanted merchandise!
★ Brand new merchandise!
★ We believe this to be the best value in Victoria!

Neat fitting denim slacks

The most comfortable, the best looking summer-wear slacks to be had . . . Durable, neat, they'll wash without shrinking, need little ironing, and are cut to provide plenty of "growing room" for your young son. Faded charcoal and beige. Sizes 8 to 18.
Sale price, pair 3.95

Western-style blue jeans

Lots of rugged wear to be had from these durable blue jeans that are cut Western style, feature extra length for fast sprouting lads. Sanforized, these jeans won't shrink, and plus this they're triple-stitched at points of strain. Sizes 6 to 16.
Sale price, pair 2.59

HUDSON'S BAY COMPANY, boys' wear, main